



"GOD LOVES ALL CHILDREN" and the Kiwanians loved this float! First-prize winner in the 3-5 age group, Group I, this float, entered by Mr. and Mrs. Roy Greenleaf, and Mrs. Robert Bertke, captured everyone's attention. From left to right,

the children are Kipp Bertke, Darrow Keezer, Kraig Leach, Dickey Merkel, and Timmy Greenleaf. Mr. Mrs. Greenleaf, and Mrs. Bertke are in the background.



A TRULY UNUSUAL FLOAT was the winning entry in Group III, ages 9-10. Linda Shaw took first place with her entry which she calls, prosaically, "a picnic table."



A STONE-AGE MOBILE with the Flintstones and the Rubbles, (alias the Richard Scripter children) took first prize in Group II, ages 6-8. From left to right are: Dawn, Dale, Carmen and Becky Scripter.

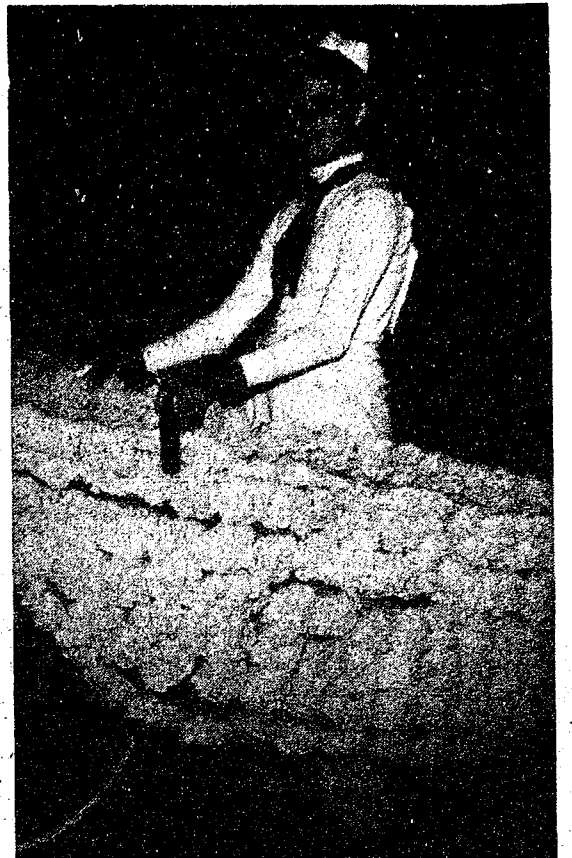

CRUISING ALONG in her Kleenex boat is Alice Juergens, winner in the Group IV competition, ages 11-12. Alice, dressed as a sailor, fashioned a boat out of Kleenex and chicken wire, and attached it to her bike. A bright, and a winning idea!

WEATHER

	Min.	Max.	Precip.
Wednesday, Aug. 19	59	83	1.87
Thursday, Aug. 20	66	84	0.00
Friday, Aug. 21	65	79	0.00
Saturday, Aug. 22	63	80	0.01
Sunday, Aug. 23	67	79	Trace
Monday, Aug. 24	65	80	0.00
Tuesday, Aug. 25	54	84	0.00

By H. K. L.

The Chelsea Standard

ONE HUNDRED-FIRST YEAR—No. 10

14 Pages This Week

CHELSEA, MICHIGAN, THURSDAY, AUGUST 27, 1970

15c per copy

SUBSCRIPTION: \$4.00 PER YEAR

THREE BIG DAYS LEFT FOR FAIR

CEA Sets Sept. 4 Strike Deadline Date

Board Must Accept Fact Finding, Arbitration, or Sign To Avert Strike

An informal meeting of the CEA was held Monday night, Aug. 24, to hear the recommendation of the CEA Executive Council. Approximately 60 Chelsea teachers attended the meeting. The following recommendations were heard and approved by the CEA.

Chelsea teachers will go back to school, on time, without a contract, in the event that the school board is willing to agree to accept the results of binding arbitration for settling the outstanding issues on the teachers' contract or in the event the school board is willing to agree to accept and abide by the results of fact-finding for settling outstanding issues.

If the school board does not agree to either of the above conditions, by Sept. 4, and no agreement has been reached on the contract, Chelsea teachers will withhold their services until a completed contract is reached.

If services are withheld, the CEA Executive Council recommends that coaches continue to carry out their extra-curricular duties, since these activities cannot be made up by the students. This is subject to the approval of the school board. It is the understanding of the CEA that the state High School Coaches Association has recommended to the state's school administrators that only coaches be allowed to carry on the duties of coaching.

This last decision is important to those Chelsea students who are active in the school's athletic programs. There is a regulation that requires a minimum number of hours of practice that a football team—or any other athletic team—must have to be able to play a game. In the event that Chelsea teachers miss one day of school, and the coaches are not allowed to coach, Chelsea's football team will not be able to play their first game, as they will not have enough hours of practice.

A brief description of the CEA's "outstanding issues" was printed in the Aug. 13 issue of The Standard under Teacher Topics. Briefly, those issues are:

1) Article V: teaching hours and class size. It is asked that the elementary school teachers be allowed time during the school day to confer with parents, other teachers

and principals, plan lessons, work on classroom records, arrange for audio-visual equipment, prepare teaching materials, and many other tasks. To do so, they request that an art teacher, music teacher, and teacher of physical education be added to the elementary program to provide extra time for the teachers.

Also, it is requested that teacher preparation periods in the junior and senior high schools be equal for all teachers, and that class size in study halls, band and physical education should be limited to manageable numbers.

2) Article VI: department chairmen. It is requested that department chairmen be created for the following departments: vocational arts, physical education, and the 6th grade social studies bloc. Also in the elementary grades, department heads would be helpful. The teachers are not asking for money to support a department head, until they have proved to be effective.

3) Article IX: Requests that "professional days" be made available for all teachers. A professional day is a day away from the classroom which a teacher may use for professional betterment. The day may be spent at a teacher conference, workshop, or training program.

4) Article XII: involves probationary procedure. It asks that teachers in an extra-curricular position be justly and uniformly evaluated before being dismissed from their position. It is asked that the same procedures be followed for teachers in an extra-curricular position as those that are used for other probationary teachers.

5) Article XVI: Professional compensation: salary requirements for teachers, fringe benefits, and compensation for extra-curricular personnel.

That is an outline of what the CEA asks for the coming year, according to Mary Kay Weber, member of the CEA negotiating team. They are willing to submit to fact-finding, and abide by the decision reached, if the school board is willing to do so also. They are also willing to abide by any decision reached through binding arbitration.

(Continued on page five)



FAIR QUEEN CANDIDATES, wearing the gowns they will wear Saturday night, Aug. 29, when they compete for the title of 1970 Chelsea Fair Queen, posed for this group picture and a pre-judging briefing session. Left to right, they are: Laurie Lancaster, sponsored by the Kiwanis Club; Bonnie Powers, sponsored by Rogers Corners Herdsmen 4-H club; Alicia Pierson, Sophomore

class queen; Jeanne Haselschwardt, Junior class queen; 1969 Fair Queen Jane Mann; Cathy Clark, sponsored by Gingham Belles 4-H club; Joan Yoakum, Senior class queen; Janice Schramm, sponsored by Terrific Tailors 4-H club; and Debbie Orlovski, Freshman class queen.

Hopes Still Exist For Negotiation on Teacher Contract

Chelsea School Board negotiators received a "feeler" from the CEA negotiators to discuss the as yet unsigned teachers contract, Tuesday night, Aug. 25, Howard Haselschwardt announced Wednesday, Aug. 26.

A new date has been set for the fact-finding session to be held Aug. 28. This date is late, for the fact-finder can legally take up to 30 days to file his report.

Shortage of School Books Still Exists

Chelsea school children may have to share some books this September for the first few weeks of school, Fred Mills, Chelsea schools business manager, reports. The school is having difficulty finding enough textbooks to start the 1970-71 school year, under the guidelines recently established by the Michigan state attorney general's office.

A book sale held last week, Aug. 18-20, at which Chelsea citizens

(Continued on page five)

School Board Awaits Fact Finder Hearing

Chelsea Board of Education spokesmen released the following statement yesterday concerning the status of the scheduled hearing with a fact finding officer.

"The fact finding hearing as requested by the Chelsea Education Association has been scheduled for Friday, Aug. 28. George T. Roumell, Jr., has been appointed as fact finding officer."

"The function of a fact finding officer is to gather facts and figures and make recommendations, not to bind either party."

"By law the operation of the Chelsea School District lies with its elected board of education. This board of education may not adopt a deficit budget. It must retain the final responsibility for determining all operating costs. To bind themselves to a third party's findings could result in the operation of this school in such a manner as to produce a deficit budget. This board is confident that the citizens of the Chelsea School District did not elect them to turn over the fiscal operation of the school district to a third party."

Children's Day Parade Brings Out Hundreds

Fun and games shall reign in Chelsea for the next five days! That is what Chelsea Fair Queen Jane Mann meant as she cut the ribbon, Tuesday evening, Aug. 25, which officially ushered in the Chelsea Fair.

The attractive, dark haired queen led the annual Children's Day Parade down Main St., Tuesday evening, followed by this year's queen candidates.

The Junior High school band played as hoards of children, be-ribboned, and somewhat begrimed, poured into the fairgrounds to celebrate the first night of the Chelsea Fair. Any child who marches in the Children's Day Parade receives free entry to the fair, and a free ride on an amusement.

Dr. Gene Miller, Children's Day director, and organizer of the parade, was master of ceremonies at the grandstand show after the parade. He introduced the queen candidates, who in turn announced the winning entries in the Children's Day Parade.

Winning entry in Group I, age group 3-5 years old, was a float by Mr. and Mrs. Roy Greenleaf, and Mrs. Robert Bertke centering around the theme: "God Loves All Children," the float featured local

children dressed to represent children of differing races and nations. Participating on the float were Timmy Greenleaf, Kipp Bertke, Dickey Merkel, Darrow Keezer, Jana Knickerbocker, and Kraig Leach.

Winning entry in the age group 11, 6-3 years old, was the Richard Scripter family, 524 Arthur St. Based on the theme "The Flintstones and the Rubbles," their float which was a "stone-age" car, featured the four Scripter children: Becky, 5, Dale and Dawn, 6, and Carmen, 8.

Linda Shaw, 10, daughter of Mr. and Mrs. George Shaw, was the winner in the Group III category, ages 9-10. She was dressed as a picnic table! Her costume was fashioned from a large box and paper plates.

Alice Juergens, 12, daughter of Mr. and Mrs. Alfred Juergens, 125 S. Fletcher Rd., had the winning entry in Group IV, 11-12 years old, category. Alice was dressed, very cleverly, as a sailor, and her bicycle was decorated to look like a boat.

All parade entries were judged by Chelsea Kiwanians.

All exhibits were on display all (Continued on page five)

Tractor Pulls, Queen Pageant Head Activities

Eight Candidates Seek To Wear Crown as 'Queen of the 1970 Fair'

A fun but hectic week is in store for Chelsea fairgoers. Starting with the excitement of Children's Day, the five-day fair will encompass many thrilling events.

Big events on the calendar for Thursday are the Garden Tractor Pull which will take place tonight at 7:30 p.m. following the Chelsea High school band concert at the fairgrounds.

Friday afternoon at 1 o'clock the Tractor Pulling contest will take place. This will be for the lightweight classes. Local farmers will try to pull a sled loaded with weights a distance of 10 feet.

The heavyweight Tractor Pull is scheduled for Friday night at 7:15 p.m. Also Friday night the queen candidates will be introduced to the public.

The big excitement comes on Saturday, the climactic day of the fair. At 1 p.m. a mammoth street parade featuring the high school band, and many beautiful floats will work its way through the downtown area. Guests bands will include the Centerline school band.

There will be a horse show at 9 a.m., and another one at 2 p.m. Climax to fair activities will come Saturday night when the queen candidates will give a talent show and participate in the annual Chelsea Fair Queen pageant. Who will be the fairest of them all? Does anyone know?



FAIR OPENING: 1969 Chelsea Fair Queen, Jane Mann, and Chelsea Mayor, A. E. (Mac) Fuks cut the ribbon which officially opened the 1970 Chelsea Community Fair. After the ribbon was cut, the band marched in, followed by the local children, lured into the fair by the rides and amusements in the background.

Established 1871 **The Chelsea Standard** Telephone GR 5-3551

Excellence Award By Michigan Press Association
1951-1952-1960-1964-1965-1966

Walter P. Leonard, Editor and Publisher

Published every Thursday morning at 300 North Main Street, Chelsea, Mich. 48118, and second class postage paid at Chelsea, Mich., under the Act of March 3, 1879.

ADDRESS CORRECTION REQUESTED

Subscription Rates (Payable in Advance)

In Michigan:		Outside Michigan:	
One Year	\$4.00	One Year	\$6.00
Six Months	\$2.25	Six Months	\$3.50
Single Copies	\$.15	Single Copies	\$.20

Service men or women, anywhere, 1 year \$4.00

MEMBER **NATIONAL NEWSPAPER** Association - Founded 1885

National Advertising Representative:
MICHIGAN NEWSPAPERS, INC.
257 Michigan Ave.
East Lansing, Mich. 48823



Washington Report by Congressman MARVIN L. ESCH

Congress has voted to create a Youth Conservation Corps. The idea is to provide useful work for youth while bettering the nation's environment. I strongly support the Corps and was an original sponsor of the bill which was eventually approved by the House.

The Corps would work this way: Boys and girls, ages 15 through 18, will be selected by the Secretaries of the Interior and Agriculture to work on conservation projects on federal lands and waters, such as national parks and forests. The work will be only in the summer and for not more than 90 days. The youth will be paid an amount the two Secretaries will determine. Young people from all segments of the society are eligible for the Corps, including disadvantaged youths.

Since this is a three-year pilot project, it is anticipated that only some 3,000 youths would be hired by the Corps in any one year. Hopefully, however, as the national economy improves and the Corps proves its worth, we will be able to significantly expand the program.

The concept of the Youth Corps is based upon the Civilian Conservation Corps of the 1930's. Then, with the nation in a serious depression, the primary need was to provide gainful employment for men out of work. While the economy of the 1970's is fundamental-

ly strong, there are still many youth who need or want useful work or both.

At the same time, we have come to recognize the pressing national need to fight the environmental battle in every way on every front. Youth is in the forefront of this fight, and rightfully so.

This is one time we are able to combine both the idealism and practical needs of youth with the needs of the nation—and in a harmonious manner.

Washtenaw County Has Many Veterans

There are 29,760 veterans in Washtenaw County, and 1,159,000 in the state of Michigan, according to Robert M. Fitzgerald, director of the Veterans Administration regional office in Detroit.

The tabulation is based on America's 27.3 million former service men as of the beginning of 1970. According to the latest available figures, some 15,430 Washtenaw county and 1,668,000 Michigan veterans were in service during the Vietnam era, after Aug. 4, 1964. Of these, 290 county and 9,000 Michigan veterans also served during the Korean conflict.

Of 7,950 Korean conflict veterans in the county, 1,100 served in World War II. World War II veterans make up the largest group of veterans, with 12,890 from Washtenaw county.

Some 4,650 county veterans saw military service only between the Korean conflict and the Vietnam War, Feb. 1, 1955 to Aug. 4, 1964.

Of 61,000 World War I veterans in Michigan, 1,180 are from Washtenaw county.

An estimated 160 of America's 5,000 Spanish-American War veterans live in Michigan, and there are still two living veterans of the Indian Wars.

Fitzgerald said veterans with questions about benefits are urged to contact the Regional Office, Veterans Administration, 801 W. Baltimore at Third, Detroit 48223.

Marijuana Use Found Greatest in Affluent Society

East Lansing—High school students who are socially deviant in one way tend to be socially deviant in other ways, reports a team of Michigan State University social scientists.

"For example," says Dr. Arthur M. Vener, "if students use drugs, they are more inclined to be more heavily involved in sexual activity, drinking and smoking."

Dr. Vener and Dr. Cyrus Stewart conducted an 18-month study of students in three Michigan communities. One of the schools was in an upper middleclass community, one in the middle class and the third was in a stable working class community.

Among their findings, the researchers noted that 22 percent of the high school students in the most affluent community used marijuana at least once, the highest percentage for any of the communities. However, the degree of sexual activity was higher in the working-class community than in the middle communities.

Howell Livestock Auction

The Wise Owl Says Ship to Howell.
SALE EVERY MONDAY 2 P.M.
Phone: 546-2470, Bim Franklin
Mason 677-8941

Market Report for Aug. 24

CATTLE

Steers and Heifers:

Choice, \$29 to \$31

Good, \$27 to \$30

Ut.-Std., \$24 to \$27

Fed Holsteins, \$26 to \$28

Cows:

Heifers, \$28 to \$25.50

Ut.-Comm., \$21 to \$23

Canner-Cutters, \$19 to \$21

Fat Yellow Cows, \$20-\$21.50

Bulls:

Heavy, \$27 to \$29.30

Light and Common, \$22-\$27

Calves:

Prime, \$42 to \$46

Good-Choice, \$38 to \$40

Cull-Med., \$25 to \$30

Heavy Deacons, \$43 to \$48

Light Deacons, \$38 to \$43

Feeders:

Good-Choice, \$32 to \$38

Common-Med., \$25 to \$32

Dairy Cows, \$280 to \$400

HOGS

Butchers:

190-lb. to 240-lb., No. 1, \$21 to \$22.30

190-lb. to 240-lb., No. 2, \$20 to \$21

240-lb. and up, \$19 to \$20

Sows:

Fancy Light, \$18 to \$19

300-lb. to 500-lb., \$17 to \$18

500-lb. and up, \$15 to \$17

Boars and Stags:

All Weights, \$14 to \$18

Feeder Pigs:

Per Head, \$12 to \$13

SHEEP

Woolled Slaughter Lambs:

Choice-Prime, \$28 to \$30

Good-Utl., \$25 to \$28

Ewes:

Slaughter, \$8.50 to \$12

Feeder Lamb, \$25 to \$28.25

NOTICE

Notice is hereby given that on August 17, 1970, Petroleum Resources Corp., of 333 N. Michigan Avenue, Chicago, Illinois, 60601, purchased certain assets of the feed and fertilizer business of Larowe Feed Company of Chelsea, Michigan 48118. Such assets will be owned and operated by Honnegers & Co., Inc., a subsidiary of Petroleum Research Corp.

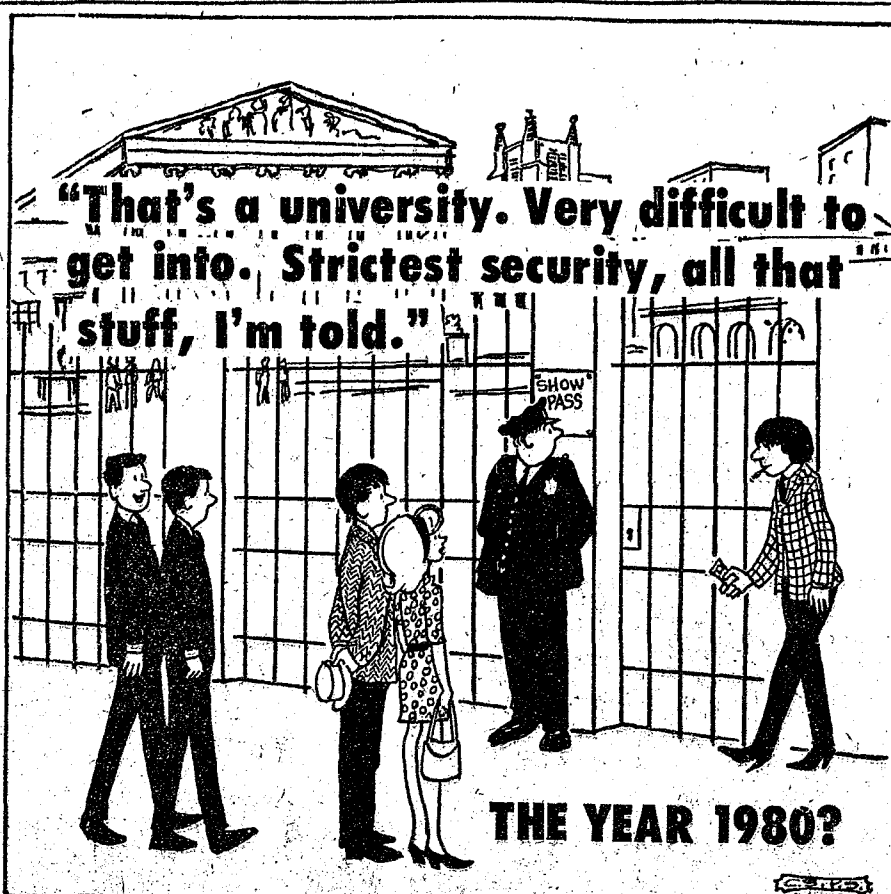

★ MICHIGAN MIRROR ★

By Elmer E. White, Secretary, Michigan Press Association

Capsule Coming

It has been more than a year now since Americans watched their television sets transfixed as Neil Armstrong took mankind's first step on the moon.

Michigan residents will have a unique opportunity at the end of August to take a personal look at the capsule in which Armstrong, Michael Collins and Edwin E. Aldrin, Jr., made their ride to and from the moon.

The six-ton Apollo 11 command module "Columbia" and a moon rock sample will be on display at the State Capitol in Lansing Aug. 28 through Aug. 31.

Each of the four days it will be open from 9 a.m. to 8 p.m.

The module is on a tour of the 50 states, and Michigan is the 20th state it will visit.

It will come here from Indian-

apolis and will go to Columbus, Ohio, from here.

Officials at the National Aeronautics and Space Administration (NASA), who are sponsoring the tour, say 40,000 to 50,000 persons can be expected to view the exhibit in Lansing.

The spacecraft exhibit is being transported in a 40-foot long trailer van which has side panels that fold out when the display is set up. Visitors pass over two walk-through ramps on either side of the Apollo 11 spacecraft to view the interior through hatch windows.

School's Back

It's back to school time in Michigan again and if the best estimates of the state education department are correct, about 2,190,000 children will be swarming through the doors of Michigan's public school system.

The projected total enrollment is an increase of only 20,000 over last year's enrollment—an indication the massive increases in the numbers of children which have hit schools in recent years may be on the wane at least for a while.

The current estimate is a sharp drop from the original department estimate put forth back in January when it was estimated 2,220,000 students would be attending public schools this year.

The state Board of Education revised this downward to 2,210,000 in the spring and the Legislature dropped it to 2,182,000 when it drew up the school aid bill.

There are a variety of reasons for the variations in estimates. Among them are in-migration and out-migration to and from the state, dropouts and the enrollment of non-public schools.

Department experts say that in times when the economy softens dropout increases as more persons feel compelled to quit school to take a job.

At the same time, more families may move into the state because of a belief that jobs may be found in Michigan.

A weak economy which throws more variables into the picture just makes it harder to figure.

Boats Travel

If a sampling taken recently on the Mackinac Bridge holds true for the rest of the time, more boats go over the Mackinac Bridge than under it.

The Bridge Authority conducted a survey of vehicles crossing the bridge during a 48-hour period and found that 1,205 of the 16,005 northbound vehicles were either pulling or carrying boats.

It said about the same ratio existed for southbound traffic—meaning more than 2,400 boats went over the Mackinac Bridge.

During the same period only some 240 boats actually went under the bridge on water, the commission said.

JUST REMINISCING

Items Taken from the Files of The Chelsea Standard

4 Years Ago...

Thursday, Sept. 1, 1966—Chelsea students returning to classes next Tuesday, Sept. 6, will be greeted by a total of 25 new teachers.

A fat stock sale will highlight the activities at the Chelsea Fairgrounds tonight (Thursday) beginning at 7:30 p.m. in the grandstand area. The sale will feature 32 steers, plus lambs and pigs. Ed Gotchalk of the Howell Livestock Auction will be the auctioneer.

George Marshall, who teaches history at Chelsea Junior High school, returned last Thursday from a visit to Israel.

Serving with the United States Air Force in Arkansas is Richard R. McCalla, son of Mr. and Mrs. Ralph McCalla of 12875 Old US-12 E., Chelsea.

Cindy Blacklaw, daughter of Mr. and Mrs. Edward Blacklaw of 118 McKinley St., has been chosen head majorette of the Chelsea High School Marching Band. She succeeds Judy Aronson, a 1966 graduate of Chelsea High school, who was head majorette for two years.

State Senator Gilbert Bursely announced the formation of a Chelsea Legislative Advisory Committee which will work with him on legislative matters affecting the Chelsea area. The committee is headed by Paul Mann and Mrs. Harry Denham and includes Robert Heller, Mrs. Harold Sias, William Chandler, Jack Bradbury, Don Baldwin, Mrs. Marguerite Hendricks, Robert Kaercher, Jay Hopkins, George Frisinger and Howard Holmes.

14 Years Ago...

Thursday, Aug. 30, 1956—

Wednesday, Sept. 5, the 1956 Chelsea Community Fair gets underway for four days of activities which will be concluded Saturday night with a band concert by the Chelsea High school band under the direction of Eugene Shroyer; judging and crowning a "queen" of the 1956 Fair; and the awarding of free door prizes contributed by merchants of the community.

An innovation this year is an amateur show scheduled for Wednesday night, sponsored jointly by the Kiwanis club of Chelsea and the Community Fair. Prizes totaling \$100 will be divided among the winners.

Officers of Herbert I. McKune Post No. 314 American Legion, were installed in ceremonies held at the Legion Home Saturday evening. Members of the 16th District ritual team of River Rouge were in charge of the rituals. Officers installed included Charles Smith, Jr., commander; Charles Spencer, adjutant; Arnold Lehman, first vice-commander; Elton Guenther, second vice-commander.

MIKE'S TV ANTENNA SERVICE

Motorola Automotive Sound Systems
Winegard Home Electronics
TV Antenna Systems

Insurance Claims
For Free Estimate, Call
Pinckney 878-3258
or 769-0130

der: Richard Kern, finance officer; Harrison Cooper, chaplain; Carl Chandler, historian; and Bill Robbins, sergeant-at-arms.

New teachers who will be employed in the Chelsea school system this year are Miss Betty Sultz, Mrs. Patricia Schaefer, Mrs. Sherrill Reynolds, Mrs. Myrene Anderson, Robert M. Taylor, Wesley J. Cowell, Mrs. Jacqueline Schaefer, David Sanborn, Paul H. Vine, Miss Carol Murphy, Mrs. Carol Fremlin, Mrs. Helen Lange, Mrs. Creta Winkle, Mrs. Rosaleen Zimmer and Charles Lane who is high school principal.

24 Years Ago...

Thursday, Aug. 29, 1946—

Chelsea is in the spotlight in the softball world, as they will represent District III in the state tournament to be held at Lansing starting next Saturday. Members of the squad who played in Ann Arbor and who will travel to Lansing are as follows: Paul Johnson, c; Ted Glibowski, p; Jim Gaken, 1b; Tom McClear, 2b; Bob Streets, ss; Bob Adams, 3b; Jim Carraher, lf; Don Alber, cf; Coke Lanning, rf; Whitey Guest and Bob Tobin, two men who played and coached.

Donald Oesterle, who has been connected with radio and electrical work in Chelsea and vicinity for the past 11 years, is now located with the Chelsea Electric Sales & Service on Park St., where he will have charge of all radio service and also carry a complete line of radio parts and tubes as they become available.

The entire roof on the warehouse of the Central Fibre Products Co., on North Main St., was blown off during the storm which struck Chelsea last Wednesday afternoon, accompanied by high winds, hail and a drenching rain.

34 Years Ago...

Thursday, Aug. 27, 1936—

Mrs. Otto Luick and Miss Minnie Schumacher entertained members of the class of '37 of the Chelsea high school on Wednesday evening at the former's home in honor of Mrs. Dorsey Hoppe of Seattle, Wash.

Mr. and Mrs. Orion J. Walworth celebrated their 51st wedding anniversary on Sunday, when a potluck family dinner was served at the home of Mr. and Mrs. George W. Walworth. The guests included Mr. and Mrs. George S. Bacon and family, of Port Wayne, Ind. Supt. H. L. Blecker announces that the teaching staff of the public school has been completed, the seventh grade vacancy to be filled by Miss Dorothy Hannigan of Grand Haven.

SWITCH CHURCH SERVICES

Berkley, Calif.—The deacons of Arlington Community church have voted to change worship services from Sunday morning to Wednesday night. Many were not attending church on week-ends during the summer, so the mid-week service would be an experiment.

When you come right down to it, few of your friends will meet you half way on entertainment expenses.

The lazy man never works; the average man always works; but the brainy man gets the dough.

MONEY TROUBLE?
ONE PLACE TO PAY!
Credit Management Service
662-2565
215 South Fifth Ave.
Ann Arbor
State Licensed and Bonded

The Chelsea Standard

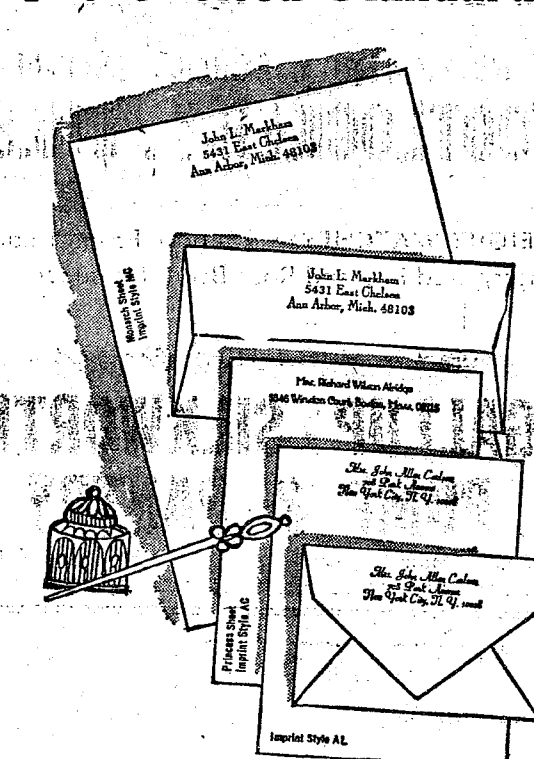

August Sale . . Save \$4.05
Double the Usual Quantity
Rytex Charter Club Vellum

150 princess sheets,
100 matching envelopes or
100 monarch sheets,
100 matching envelopes
Now \$4.95
(regularly \$9.00)

Enjoy the advantage of personalized quality-vellum paper at plain paper prices. Smooth, distinctive sheets in white or blue with your name and address in rich blue, dark grey or black ink. Choice of three smart printing styles.

BONUS VALUE

An additional 50 matching unprinted sheets for use as second pages (regularly \$1.50) now only \$1.00 with your order.

MAIL ORDER COUPON

CHELSEA, MICHIGAN 48118
THE CHELSEA STANDARD
RYTEX CHARTER CLUB VELLUM: _____ double quantity boxes at \$4.95 per box
SPECIAL BONUS ☐ (check) 50 extra Plain sheets (with each box) at \$1.00 per box

Imprint Name _____
Street _____
City _____ State _____ Zip _____

Check ☐ PRINCESS SIZE: ☐ White (7000) ☐ Blue (7050)
☐ MONARCH SIZE: ☐ White (7100) ☐ Blue (7150)
Imprint Style: ☐ AL ☐ MC ☐ AC Ink: ☐ Blue ☐ Grey ☐ Black

Ordered by: _____
Street _____ Apt. _____
City _____ State _____ Zip _____
Account No. _____ Tel. _____
☐ Charge ☐ Check or M.O. enclosed \$____ Sorry, no C.O.D.'s
(Please include sales tax)

SEAMLESS ALUMINUM GUTTERS

Also: Barn Eavestrouthing

— ★ —
CALL

WILSON METAL SHOP

Phone 428-8468 Manchester, Mich.

End of Summer CLEARANCE

Our Entire Floor Stock

of

FINE FURNITURE

and APPLIANCES

Drastically Reduced

To Make Room for
New Fall Merchandise

Arriving Daily

MEABON'S TV, Furniture & Appliances

1170 M-52 South, Chelsea

Phone GR 5-5191

Four Injured In Crash on S. Main St.

A traffic accident at the corner of S. Main St. and Old US-12, Tuesday morning, Aug. 24, resulted in minor injuries and extensive car damage.

Miss Susan Cecile Cobb, 615 N. Main, and her mother, Nellie Marie Cobb, were heading south on Main St. at approximately 7:45 a.m., when their car was struck in the side by a car driven by Neil Clemmer Buskirk of Vestaburg. Buskirk was heading west on Old US-12, when he failed to see a stop sign. Entering the intersection, he struck the Cobb car, which was driven by Miss Cobb, turning the Cobb car on its side, inflicting minor injuries to Mrs. Cobb and Susan.

Mrs. Ethel Buskirk, a passenger in the car, suffered major lacerations in the head, and was taken to St. Joseph Mercy Hospital. Buskirk suffered cuts in his knees. Buskirk pled guilty to failure to stop for a stop sign, and was ticketed.

There was extensive damage to both cars.

Receives U-M Degree

Mrs. Nancy L. Oswald, 8115 Roepcke Rd., received her Master of Arts degree in history from the University of Michigan at summer commencement exercises, Sunday, Aug. 9.

Getting something for nothing is the life work of some individuals.

Turner Heading for Home In Mountain Snow Showers

Don Turner dates his ninth letter from Banff, Alberta, Aug. 17. He writes:

Dear Readers:

By the time this note is published, I will be eating up the miles toward home.

After leaving Petersburg, Alaska, I had some problem getting aboard the ferry for Prince Rupert B. C., as I didn't have a reservation. I got bumped off at Ketchikan for two days. Those who booked their passage for a certain date, are put aboard first, and those that don't have reservations are put on stand-by and given a number. When there is room for the stand-by passengers, they are loaded. This is worth remembering for those who are planning to make a trip through southeast Alaska. If you are pressed for time, be sure to reserve your space in advance on the ferry, or you may be a few days late getting back to your job—especially during the peak of the tourist season.

After leaving Prince Rupert, B. C., the end of the Alaska state ferry system, I drove east on Canada's highway No. 16, stopping at Francois Lake for some rainbow trout fishing.

I then went on to Jasper National Park in the province of Alberta, where I have spent some time photographing scenery and wildlife. Canada's na-



TYPICAL SCENERY along the Banff-Jasper Highway in Jasper National Park, Canada, is photographed by Don Turner. He calls this part of Canada "probably one of the most beautiful parts of the North American continent."

tional parks here in the Rockies are no doubt one of the most beautiful parts of the North American continent. Everywhere one looks there are sharp mountain peaks, rivers, and lakes.

As I left Jasper for Banff, fresh snow was visible on the higher peaks, and at the summit of the Banff Jasper highway near the Columbian Ice Fields, I ran into snow showers. This morning there was frost on the grass at the golf course below the Banff Springs Hotel, so autumn is just around the corner which makes me wonder where was summer!

I have seen only one real warm day since leaving Michigan. That was one week ago, but I hope to see more warm days after I leave these higher elevations.

Banff is nearly 5,000 feet elevation, and when the sun goes down, one feels the cold coming off the mountains.

There are thousands of tourists here in the national parks. The camp grounds are packed to the limit with campers, trailers, and tents. The Trans-Canada highway has more traffic on it than I-94 in Michigan, and it's not a four-lane highway, so they go nearly bumper to bumper.

HELLER ELECTRIC & INSULATING
Licensed Electrical Contractor
ALL TYPES OF WIRING
THERMATRON INSULATION
Call After 5 p.m.
475-7978
20640 Sager Rd., Chelsea

Homes Needed for Helping Hands Sign Project

The Jaycee Auxiliary is still in need of homes for Helping Hand signs. This is a very useful function in the community. The signs earmark those houses in the community to which a child may go for help in the event that he is lost, injured, or in any way needing help. Many streets are still without signs.

If you live on one of the following streets which lack signs, please call Darlene Eder, 475-2663, or Sue Zink, 479-5361. The streets are E. Middle, Jackson, Elm, E. North, Hayes, Old US-12, Chelsea-Manchester, Meadow Lane, Wood, Book, Wendley, Railroad, Cleveland, and Werkner.

Jaycees also would like signs in homes in the country. Anyone interested is urged to phone.

For those who have already called for a sign, and those who may be interested, the Auxiliary will be delivering the Helping Hand signs the afternoon of Tuesday, Sept. 1 and would prefer that there be some one home to accept the sign.

Mrs. Harold Craven, 345 Elm, is in St. Joseph Mercy Hospital, Ann Arbor, Room 643. She entered Aug. 16, for major surgery, and will remain in the hospital for some time.

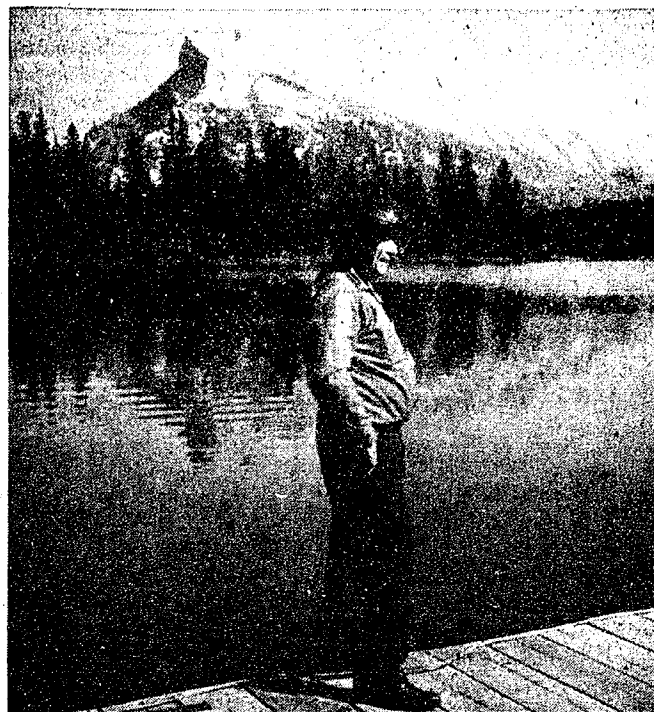

A QUIET LAKE reflects Mt. Rundel, one of the most photographed mountains in the area. The man in the picture—who else but Chelsea's Don Turner!

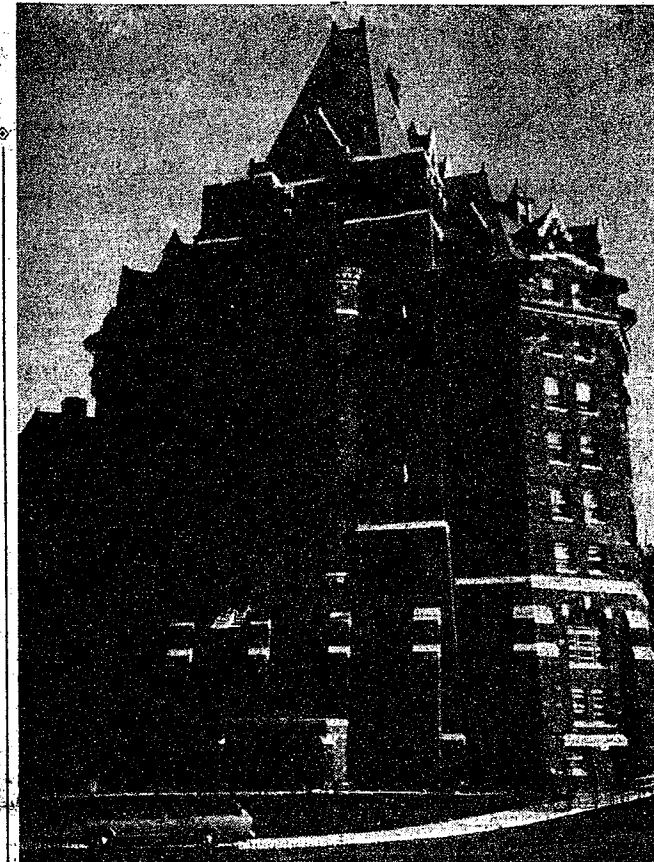

BANFF SPRINGS HOTEL, a luxurious old landmark, can be seen many miles away! It was built in the late 1920's by the Canadian Pacific Railroad before automobile roads were built to the area. It is a very plush hotel with an 18 hole golf course and a heated swimming pool. Obviously, not everyone who traveled to the more remote areas in Canada 50 years ago was looking for a place to camp and "get away from it all."

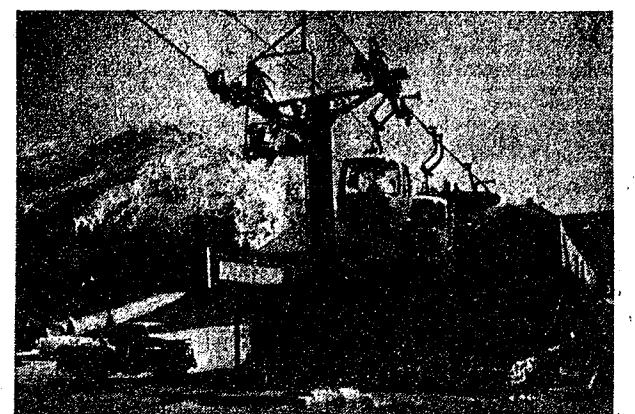

SUMMER TOURIST ATTRACTION: In winter, a ski lift, in summer, a tourist attraction. The Mt. Norquay chair and sedan lift takes thousands of tourists to 7,000 feet above sea level every year. The scenic ride is heavily used all year long, except in the winter, the way of coming down varies somewhat!



MORaine LAKE, nestled in the valley of the Ten Peaks, is about 40 miles west of Banff. Only five of the ten peaks are visible in this photo. The snow on the mountains appears to be very close to eye level—that means one is high up in the mountains!

MONTH-END CLEARANCE

Ladies Summer Shoes
1/2 and More Off

LADIES'
Slax, Dresses, Shells,
Shifts, Windbreakers
1/3 to 1/2 Off

LOT MEN'S
Slax and Jeans 1/3 to 1/2 Off

BARGAIN FLOOR and MAIN FLOOR

DANCER'S

Chelsea's Friendly Dept. Store

COME TO THE FAIR!

Be sure to visit Chelsea Community Fair and while you are here stop in and see our big selection of back-to-school items.

GOING OFF TO SCHOOL SPECIAL
FOOTLOCKER . . \$10.88

WEIGHT WATCHERS: We have Faygo 1 calorie Cherry, Red Pop and Root Beer. No sugar.

OPEN 6 A.M. TILL 11 P.M. EVERY DAY

GALLUP - SILKWORTH PUMP & PANTRY

295 S. Main St., Chelsea

Phone 475-7501

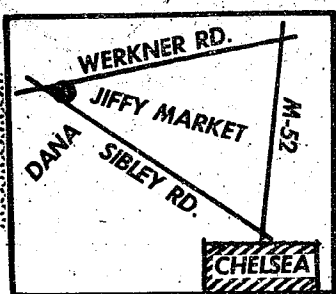

HOURS:

7 AM - 10 PM
OPEN 7 DAYS A WEEK!
PHONE 475-5701

Jiffy market

COMPLETE
SUPER
MARKET

BIG ENOUGH TO SERVE YOU.....SMALL ENOUGH TO KNOW YOU!

Corner of SIBLEY & WERKNER RDS....CHELSEA, MICHIGAN

DAILY and SUNDAY NEWSPAPERS AVAILABLE

Prices Effective Thurs., Aug. 27 thru Sunday, Aug. 30, 1970

Open 7 a.m. to 10 p.m. for Your Shopping Convenience

GLENDAL
RING BOLOGNA
69¢ lb.

MEADOWDALE
CORN CURLS
1-Lb. Pkg. **39¢**

U. S. FANCY
2 1/4" Minimum
FENTON RED APPLES
3-Lb. Bag **69¢**

STATLER
PAPER NAPKINS
200-Count Pkg. **25¢**

MAMA'S COOKIES
Lemon - Macaroons
Pecan - Sugar
5 Dozen in Box
8-Oz. Box **25¢**

Your Dog's Favorite!
PURINA DOG CHOW
25-Lb. Bag **\$2.99**

RISDON'S HOMOGENIZED MILK . . . 1/2 gal. 43¢ FAMILY SPECIAL 1 gal. 85¢

JIFFY MARKET GAS PUMPS

Hi Folks,
I see the price of gas is coming down. Now, let's see what we can do with the price of motor oil.

—Gene.

THIS WEEK'S SPECIAL!!
MARATHON'S TOP QUALITY MOTOR OIL
10 - 20 - 30 WEIGHT YOUR CHOICE
39¢ qt.
OIL AT SUPERMARKET PRICES

GASOLINE
MARATHON REGULAR **31.9¢ gal.**
MARATHON PREMIUM **35.9¢ gal.**
Above Gas Prices Include All Taxes

IT'S EASY TO BUY-SELL-RENT- HIRE & FIND WITH

WANT ADS

Just
Call
GR 5-3581

WANT ADS

The Chelsea Standard

WANT AD RATES

PAID IN ADVANCE—All regular advertisements, 10 cents for 25 words or less, each insertion. Count each line as 10 words. For more than 25 words add 2 cents per word for each insertion. "Bigger" ads or box number ads, 85c extra per insertion.

CHARGE RATES—Same as cash in advance, with 15 cents bookkeeping charge if not paid before 5 p.m. Tuesday preceding publication. Pay in advance, men's cash or stamps and save 15 cents.

DISPLAY WANT ADS—Rate, \$1.10 per column inch, single column width only, 8-point and 10-point type. Cards of THANKS or MEMORIALS—Single paragraph style, \$1.00 per insertion for 50 words or less; 1 cent per word beyond 50 words. Minimum, 1 inch.

COPY DEADLINE—5 p.m. Tuesday week of publication.

CAR RENTAL by the day, week, end, week or month. Full insurance coverage, low rates. Call Lyle Christwell at Palmer Motor Sales, GR 5-3271.

WORK SHOE HEADQUARTERS

Famous Red Wing Brand
\$12.95 to \$26.95

Foster's Men's Wear

USED TRACTOR TIRES—Large inventory on hand. Also used passenger - truck - grader tires. Jackson Tire Brokers, M-106, Muskegon, Mich. Ph. 596-2925.

All Insurance Needs

In the convenience of your own home — or mine.

N. H. Miles, Allstate

Call GR 5-8894 after 6 p.m.

ALUMINUM SIDING, custom trim and gutters. Dave's Siding Co. Ph. Gregory 498-2428.

HELP WANTED, male. Permanent position for ambitious person with high income potential in Chelsea. Metropolitan Life Insurance Co. Call R. Skelly, 971-7020 for interview.

SWEET CORN for sale. Good for freezing. 1183 Pierce Rd., 475-2942.

CARPET CLEANING by Burke. 12 cents a square foot, needs overnight to dry. In Chelsea call Merkel Brothers, 475-8621.

RN and LPN

Full and part-time (Minimum 3 shifts per week). Openings on 11 p.m. to 7:30 a.m. shift.

RN starting salary \$693 per month. LPN starting salary \$537 per month.

Consideration for experience and degrees honored. Merit increment program and shift premium for nights.

Excellent paid benefit program. Call personnel director 663-8671 for appointment.

Mercywood Hospital

Janitors Wanted

The University of Michigan is seeking full time regular janitors to work 4 p.m. to midnight shift. Excellent benefits. Starting salary \$2.60 per hour.

Contact Service Employment Office
Hoover and Green Streets
Ann Arbor

An equal opportunity employer

WANT ADS

BOARDING, trimming, training. Town and Country Kennels, Jackson Rd. at Baker. NO 8-7200.

MOR HEATING & Cooling Co.—Air conditioning, hot water, steam boilers, warm air furnaces. Sales and service. Ph. 498-2858, Gregory.

Gem Travel Trailers and Campers

PICK UP COVERS
4" ————— \$100.00
28" ————— \$179.00 and up

Triangle Sales

Chelsea 475-4302

FARMS RESIDENTIAL LAKE PROPERTY

for QUALIFIED RELIABLE SALES PERSONNEL

Carole Bell, 426-8892
Kathryn Smith, 426-5830
Janice Fouch, Saline, 428-4114
Wendel Fouch, Saline, 428-4114

YPSILANTI OFFICE
Arthur Kane, 482-6655
Virginia Oakes, 482-6655

Evinger Real Estate

426-2286
Dexter, Mich.

IN CHELSEA

NEW 3-BEDROOM 1 1/2 bath home with 2-car garage and walk-out basement under construction soon. Cavanaugh Lake Rd. \$28,900.

W. C. Weber Construction Co.

Franchised dealer of
W. G. Best Homes
475-2828 or 475-8904

LOSE WEIGHT safely with Dex-A-Diet and remove excess fluid with FLUIDEX. Only 98c and \$1.69 at Chelsea Drug.

Country Home

Excellent condition for family or mature adults to share.
2 bedrooms (master one 13 foot), and ceramic bath up; 1 bedroom and ceramic half bath down. Full tiled basement. Paved road near lake and I-94. 2-car garage. \$285 per month.

Phone 475-2683
or Detroit 831-1906

LaFontaine Construction Co.

GENERAL CONTRACTORS
COMPLETE BUILDING SERVICE
Residential - Commercial
Emergency Repair Service
FREE ESTIMATES
Phone 475-7494
P. O. Box 160, Chelsea, Mich.

TOP SOIL

Buildings - Fill Dirt - Gravel Sand - Drain Fields - Septic Tanks
EGELER & SONS
Trucking
Phone 475-4381

TRAVEL TRAILERS — 18-ft. and up; 10x55 ft. trailers. John R. Jones Trailer Sales, Gregory, Mich. Phone 498-2655.

WANT ADS

Contractor Servicing
Chelsea, Dexter and
Manchester Areas

Complete Home Remodeling
Inside and Outside

Specializing in extra living space, recreation rooms, kitchens and paneling. Installing all aluminum products, 5" eavestroughs, custom-made awnings, windows and doors, aluminum siding in many selected colors and styles.

Please Call
DALE COOK
Chelsea 475-8868

20tf

HAMMOND ORGAN teachers wanted to teach in their own homes. Call Grinnell Brothers, Ann Arbor, 662-5687.

WANTED TO RENT or Lease — Bob Smith's Horseshoeing — Farm home with room for horses. 428-4835.

PRINTING for the wedding, anniversary, or any occasion. Large selection, 10 percent off of album prices. John's Shop, 475-7500. -15

LOSE WEIGHT safely with Dex-A-Diet and remove excess fluids with FLUIDEX. Only 98c and \$1.69 at Chelsea Drug. -17

REAL ESTATE

BUILDING SITE. Portage Lake privileges. On 2 lots with garage, well and pump, view of lake. Priced for quick sale.

TAKING OFFERS on this for 5 days—Portage Lake-front 2-bedroom, year-round. Fireplace, carpeted kitchen, living room and bath.

CHARMING new pine cottage on 3 lots, 120' canal frontage, Chain-of-Lakes. 2 bedrooms, large glass porch, furnished. \$19,500.

COUNTRY GROCERY with 2 income apts., on almost 1 acre. Recreation area at Chain-of-Lakes. Store modern, air-conditioned, includes all fixtures and equipment. 4 more apts. could be added. Best location for sale of small boats and fishing tackle. Only \$39,500 for quick sale.

SUGAR LOAF LAKE — Hillside, year-round, remodeled 4-bedroom home. \$24,500.

END OF SEASON PRICE — Lovely Joslin Lake privilege—furnished cottage. Trees, view of lake, covered patio with barbecue and table, front and back porches, part basement. Close to private beach. Just reduced to \$15,000.

CHELSEA — 3-bedroom home in good condition. Basement, garage, fenced yard. \$23,800.

BASE LINE LAKE-FRONT, near Strawberry Lake. Downstairs remodeled, large sleeping dorm up, garage and shed, trees, good beach. Furnished and only \$17,000.

MARY WOLTER
7421 Dexter-Pinckney Rd.
Phone 426-8188 for appointment.

FOR RENT — Lower 2-bedroom duplex apartment, refrigerator, stove, and draperies. All utilities. Phone HA 6-8317.

FOR SALE — 10 Hampshire feeder pigs. Phone 475-7350.

K. OF C. CHICKEN BAR-B-Q Sunday, Sept. 13 at Stop & Shop lot, M-52. \$1.50.

CLEANINGEST carpet cleaner you ever used, so easy too. Get Blue Lustre. Rent electric shampooer. 1. Dancer's Chelsea. 10

SNOWMOBILE for SALE — 1969 Snojet, 35 hp. Hirth engine, excellent condition. Used one season. May be seen at 18745 Williamsville Road, Gregory, or call 488-2856 after 4 p.m. weekdays, anytime week-ends. x10

SALE

1970 Ford Pick-Ups
Still On Sale

PRICES START
AT
\$1995.00

1971 Pick-ups here at increased prices

Palmer Ford
Chelsea, GR 5-3271

20tf

D. EDWARDS & SON

Home Maintenance
Service
Vinyl or Aluminum
SIDING - WINDOWS
DOORS

Roofing - Roof Repair
— ALSO —
Building Maintenance
and Supplies

Phone Chelsea 475-4231
or Napoleon 536-4843

20tf



"Guess who sold his mini-bike with a Standard Want Ad?"

WANT ADS

FOR RENT — Cottage, lake-front, winterized. Full bath. Irish Hills area. Phone 668-7838 evenings. 11

TOMATOES, corn, beans and other vegetables. Steve Toth, Sr., 2100 McKernan Dr., phone 475-7989. -10

CHELSEA ART CENTER offering 6-week painting class sessions, day and evening classes, starting Sept. 21. Call Mrs. Maxwell, 971-7066, or Mrs. Frisniger, 478-4161. x10

HELP WANTED, MALE — Tool-makers, machinists, lathe, grind and mill hands. Experienced. Apply Thomas Co., Inc., 301 Franklin, Clinton. x10

FOR SALE

3 1/2-ACRE building lot with trout stream. \$9,500.

48 ACRES level land, \$500 per acre, excellent terms.

25 LEVEL ACRES. Ideal for subdividing.

NO RENTALS

R. D. Miller
REAL ESTATE
Real Estate Broker
GR 9-5892

H. W. Buss
phone 475-8910
15775 Cavanaugh Lake Rd.
Chelsea, Mich.
Post Office Box 381

List your property with Miller—fast, efficient service. -8tf

MOTHERS! "Sandra Parties" needs you

Weekly pay checks; color catalogue; bonuses!! Gifts for the whole family!! Hostess gifts!! No collecting!! No delivery!! Call Margaret, 663-8998. x10

REAL ESTATE FOR SALE

BUILDING LOT — One mile east on Old US-12. 135 feet of frontage. 1 1/4 acres. \$4000.

10 ACRE LOTS—Several to choose from. 2 1/2 miles out. From \$7,500 up.

SPOTLESS—2 bedrooms, separate dining room, 1 1/2-car garage. Aluminum siding. Ideal for a couple. \$22,000.

BRICK COLONIAL—A home with everything. 4 bedrooms, central air conditioning, sauna, large screened porch, scenic view, etc. Washington St. address.

INVEST FOR THE FUTURE—7 1/2 acres. Has village water, electric and gas. 745 ft. of R.R. frontage. 3-bedroom house to provide current income. \$80,000 with terms.

CLARENCE WOOD

BROKER
646 Planders St.
Phone 475-8217 or 479-4603

7tf

Rarin' To Go...

Your battery, that is, after our dependable recharging!

We'll put your old battery back into "championship form," ready to give you many months of peppy starts, dependable service.

PURE OIL PRODUCTS
JIM'S PURE SERVICE
Tires — Batteries — Tune-Ups — Brake Service — Wheel Alignment
PHONE 475-2822

501 SOUTH MAIN

WANT ADS

PIANO TUNING, Chelsea and area. Facilities for reconditioning and rebuilding. Used piano sales; reconditioned grands and verticals. E. Eklund, 426-4425. 50tf

For Low Cost,
Floor Covering

We have small and large pieces, ends of rolls, etc., of linoleum and carpeting at close-out prices.

Many sizes and colors to select from.

MERKEL BROS.

K. OF C. CHICKEN BAR-B-Q Sunday, Sept. 13 at Stop & Shop lot, M-52. \$1.50.

NOTICE — From this day on, Aug. 27, 1970, I, John Bowdish, will not be responsible for any debts incurred after this date by myself. x10

GARAGE SALE — Typewriter, household goods, knick-knacks, toys and clothing. Aug. 27-28, 221 E. Middle, Chelsea. Ph. 475-7087. x10

LAKE-FRONT HOME for sale — Lovely lake-front home on wooded lot. Cathedral beamed ceiling and paneled living room. Kitchen with built-ins. 3 bedrooms, bath and a half. Appliances included. \$28,000. Call 478-6101 or 475-7629. 16tf

BARTLETT PEARS NOW! Graham Spy apples starting Aug. 29. Sam Ajuto Orchards, south of Manchester. Turn east off M-52 on Allen Rd. x10

HELP WANTED, MALE — Butcher. Full-time to take charge of meat dept. Phone 663-4253 or apply in person at the White Market, 609 E. William, Ann Arbor. x11

FOR SALE — Furniture, antiques. Misc. Open daily. 14450 Island Lake Rd. Also Sprague-Carlton maple, hutch, deacon's bench, end tables. Phone 475-7824. x10

FOR SALE — Used Salmer wood clarinet. Excellent condition, with case. Phone 475-7824 after 5 p.m. x10

PIANO LESSONS—Now accepting students to start in Sept. Call Mrs. Lawton, 475-2926. x11

MOTHERS — Babysitting, in my home, pre-school, or half-day kindergarten. Transportation provided. Good home. 475-4792. x12

FOR SALE — Storm windows and screens. Nine 39"x54". Two smaller screens. Call 479-5711. x10

GARAGE SALE — Fri., Aug. 28 from 10 a.m. to 4 p.m. at 14450 Island Lake Rd. Also Sprague-Carlton maple, hutch, deacon's bench, end tables. Phone 475-7824. x10

FOR SALE — Executive's ranch home. Beautiful private grounds. Priced to sell.

CHELSEA — Remodeled 2-bedroom home located close to downtown. Nice, screened porch, dining room, large kitchen. Priced to sell at \$21,500. Terms possible.

CHELSEA — All brick, 3-bedroom, 3 1/2-bath ranch home. 2-car attached garage. Excellent location in the Village of Chelsea.

Many Farms and Building Sites to Choose From.

Eibler, Frisinger
& St. Amour
REALTORS

Chelsea—475-8681
Dexter—426-4659

Evenings Call:
Paul Frisinger, 475-2621
Herman Koenn, 475-2613
George Frisinger, 479-4161
Burke Fitzgerald, 878-6603
Bob Thornton, 475-8857

FOR RENT—Nearly new 3-bedroom year-around Lake Front cottage. Walkout tiled basement, garage. Sugar Loaf Lake, 1/2 block from Waterloo Rd. \$150 per month. Ph. 479-7034. x34

TRAILERS for SALE — Ideal summer or year round home on Clear Lake. Ready to move in. Ask for Pat Cook, 1500 Clear Lake Rd. Ph. 475-8770. x12

WANTED TO RENT by middle-age couple, home within 25-minute radius of Arbor. Would prefer a newer home located out of village or city limits. Phone Mr. Gaunt 763-2345, 764-0156 evenings during week. x10tf

REAL ESTATE FOR SALE

65 ACRES on M-52.
55 ACRES, 2 miles east on black-top.

Kern Real Estate
616 S. Main St., Chelsea
Phone 475-8563.

-10tf

WANT ADS

Formal Wear
RENTAL SERVICE
Prom - Weddings - Special Events
6 different colors.

Foster's Men's Wear

ATTENTION Working mothers—Will care for your children in my licensed home while you work. Mrs. Judy Boyer, 475-8055. 29tf

FOR SALE — '67 half-ton Ford pickup, 352 V-8, automatic. 479-4857. 10

FOR SALE—1965 black Chevrolet Impala, SS-327, 3-speed, good condition. Call 479-7901. x10

K. OF C. CHICKEN BAR-B-Q Sunday, Sept. 13 at Stop & Shop lot, M-52. \$1.50.

LOST — Child's eyeglasses with brown and gold frames. See Doris at Dancer's for information. 10

AVAILABLE to do housecleaning jobs. Reference. 475-2893. 11

WILL BABY-SIT in my home in downtown Chelsea. Call 475-2659. x13

FOR SALE — Polled or horned Hereford bulls. 12 to 18 months old. 475-8557. 11

BABYSITTER, my home available on call for substitute teacher. Ph. 475-8327. x11

UPSTAIRS APT. — 3 rooms and bath. Furnished, except lights. No children or pets. Married couple only. \$100 a mo. \$100 security deposit. 128 Lincoln, 475-8819. 10

FANCY SHOW CHICKENS for sale. Buff Cocks and Golden Seabright. Call Gregory 498-2155. x10

FOR SALE — Repossessed Viking sewing machine, Model 6020, 3 months old. Assume balance, new guarantee. For further details, call Adrian Vang, Sewing Center, 262-7891 or Manchester 428-8292 after 6:00 p.m. x12

FOR SALE — 1 pair size 9; 1 pair size 8, football shoes. Phone 475-8928. x10

FOR SALE — Turkeys (Broad Breasted Bronze) 4 1/2 mos. old. \$5.00 ea. Call Gregory 498-2155. x10

GARAGE SALE — At 128 W. Middle St., Chelsea, Aug. 27-28-29. Furniture, dishes, clothing, odds and ends. x10

FOR RENT — 5-room apartment, centrally located. For Sale — 23 rugs, each \$2.14, plus 2 small rugs and stair runner. Ph. 475-7898. x10

FOR RENT — 1-bedroom apartment, furnished. Available Sept. 1. Must have references. Phone 475-8072. x10

KITCHEN HELP WANTED — Apply in person: 119 S. Main. Chelsea Restaurant. 10tf

WANT ADS

Formal Wear
RENTAL SERVICE
Prom - Weddings - Special Events
6 different colors.

Foster's Men's Wear

ATTENTION Working mothers—Will care for your children in my licensed home while you work. Mrs. Judy Boyer, 475-8055. 29tf

FOR SALE — '67 half-ton Ford pickup, 352 V-8, automatic. 479-4857. 10

FOR SALE—1965 black Chevrolet Impala, SS-327, 3-speed, good condition. Call 479-7901. x10

K. OF C. CHICKEN BAR-B-Q Sunday, Sept. 13 at Stop & Shop lot, M-52. \$1.50.

LOST — Child's eyeglasses with brown and gold frames. See Doris at Dancer's for information. 10

AVAILABLE to do housecleaning jobs. Reference. 475-2893. 11

WILL BABY-SIT in my home in downtown Chelsea. Call 475-2659. x13

FOR SALE — Polled or horned Hereford bulls. 12 to 18 months old. 475-8557. 11

BABYSITTER, my home available on call for substitute teacher. Ph. 475-8327. x11

UPSTAIRS APT. — 3 rooms and bath. Furnished, except lights. No children or pets. Married couple only. \$100 a mo

WANT ADS

VACUUM CLEANERS — Electro-lux, authorized sales and service. James Cox, Manchester. Ph. 428-2981 or 428-8221. 42tf

CHESAPEAKE BAY Retrievers for sale. AKC, from national champion blood line and Canadian provincial champion. Call 426-4888. x10

WALDEN AUCTION BARN, 15600 Herman Rd., Manchester. New and used furniture. Lots of antiques. Open daily for business. 9 a.m. to 6 p.m. Phone 428-8842. x10

CUSTOM BUILDING

and
REMODELING

Chelsea Associated Builders, Inc.
Phone 475-8182 38tf

THE LITTLE
FLOWER SHOP

Weddings, funerals, arrangements.
Flowers for all occasions.

Mildred Fish

3451 Waltrous Rd.
Phone 475-8508 x6tf

FOR SALE—1963 Ford Wagon. May be seen at J & E Oil 7190 Dexter-Ann Arbor Rd. x10

FOR SALE—NICE Hampshire feeder pigs. Phone 475-7720. x10

TREE REMOVAL DONE — Also buyers of standing timber and walnut trees. Chelsea 475-7631. 34tf

FOR SALE—beautiful modern year-round home all indoor-outdoor carpeting, 1½-car garage. School bus comes to lake. Gregory, Mich. Ph. 1-498-2785. x10

HUGE YARD SALE—Inside and Outside shutters, antique tables, dishes, glass, brass and Jenny Lind beds, large hooked rug, bottles, silver, fireplace mantle and newel post. 9 to 6 Saturday and Sunday. Aug. 21-22, 7921 Fifth St. Dexter. x10

CLOGGED
SEWERReynolds Sewer
Service

We Clean Sewers Without Digging
Drains Cleaned Electrically
FREE ESTIMATES
3 YEAR GUARANTEE
Phone Ann Arbor NO. 2-5277
Sewer Cleaning Is Our Business
Not a Sideshow 38tf

WORK SHOE
HEADQUARTERS

Famous Red Wing Brand
\$12.95 to \$26.95

Foster's Men's Wear 34tf

WAKE UP!

GET YOUR APPLICATION
Washtenaw
Community
College
Apply Now!

WANT ADS

SEE US for transit mixed concrete. Klumpp Bros. Gravel Co. Phone Chelsea 475-2530, 4920 Loveland Rd., Grass Lake, Mich. x40tf

WANTED — Good used manure spreader, 428-4734. 10

XEROX COPIES made. First 20 at 20 cents each. Over 20, special prices. Merkel Brothers. 25tf

ROBERT PATRICK for home improvement, building and maintenance. Ph. 475-7460. 45tf

FOR SALE from field by road. Timothy hay-straw, round bales — never rained on. \$12 per ton or 30 cents each. N. H. Miles, phone night, 475-5334. x10

THANK YOU

In this way I would like to thank Mr. and Mrs. Joe Merkel for the lovely birthday party they had for me at the Hotel Saturday, Aug. 22. It was very much appreciated. Thanks again.
Emogene Puckett.

THANK YOU

Heartfelt thanks to my many friends and relatives for the lovely cards and beautiful flowers and plants. Also for the visits of the area ministers. Thanks to the host of people who prayed for me, may God bless each one of you.
Gertrude French.

THANK YOU

To the neighbors and friends for their kindness and assistance in helping with the fire. Special thanks to the Chelsea Fire Department.
Mr. and Mrs. Elwyn Beach.

Old Barn
Destroyed
By Flames

Fire destroyed the interior of an old barn belonging to Elwyn Beach, 151 E. Summit, Monday, Aug. 24, destroying a 1968 Chevrolet and several lawnmowers, and appliances that were inside at the time.

The call went in at 3:30 p.m. and by 5:30 the fire was extinguished. The Chelsea Fire Department sent 14 men and four trucks to put out the blaze.

It was at first believed that the fire was caused by arson, as children were seen playing very near to the barn shortly before the fire broke out. Washtenaw County Sheriff Department Detective Kerr, who investigated the fire, however, reported that the fire was caused by natural forces. Evidently the fire broke out at the back wall, inside the partition, where there was an accumulation of fine dust, and sawdust.

Band Camp
Completed with
No Problems

"Chelsea High School Band camp was a huge success!" That was the word from Warren Mayer, co-director of the band. The band worked mostly on fundamentals of marching, and worked up a half-time show for the football season this fall, and managed to have a good time too!

Mayer cited a few minor illnesses, and a sprained ankle or two that were incurred during the week-long stay, but added that camp nurse, Mrs. Jack Merkel, did a fine job.

The most common complaint was the wear and tear on shoe leather. Mayer was generous in his praise for all those who went along as chaperones on this year's trip.

Suit Filed
Against Game
Hunting Club

Five Dexter township couples have filed suit against owners of Louie's Big Game Shooting Preserve bordering their lands, asking an injunction prohibiting them from using the preserve either for hunting or for gambling.

The suit, filed Wednesday, Aug. 19, in Washtenaw Circuit Court, claims the preserve, owned by John J. Quigley and Louis (Big Louie) Ruggirello, is a nuisance and the center of a Mafia-run numbers racket, bringing in \$200,000 daily.

Located at 12780 North Territorial Rd., east of the Hankerd Rd. intersection, the preserve was the scene last May 11 of Ruggirello's arrest by the FBI on charges of violation and conspiracy to violate provisions of the Interstate Transportation in Aid of Racketeering statute.

In the suit filed last week, the five couples claim that in addition to hunting, the "property is reportedly also being used by Louie Ruggirello and others reputed to be members of the Mafia as a home base for the numbers racket which is reportedly bringing in \$200,000 in the Southeastern Michigan area." This, the suit continues, is resulting in the influx of a "highly undesirable and dangerous criminal element" into the area. In partial support for this claim, the suit included a copy of the FBI complaint against Ruggirello.

The suit further states that hunters at the preserve are using large bore rifles capable of projecting bullets more than a mile, causing danger of stray bullets. Many of the hunters, they claim, are unskilled and "are under the influence of alcohol" during the hunts. The couples add that increased traffic caused by the preserve is creating an additional hazard in the area.

Couples filing suit are Ernest and Grace Nickel, 7541 Dexter Township Rd., John and Nancy Tandy, 7055 Hankerd Rd., Alvin and Lorinda Jede, 13175 W. North Territorial, Junior and Charlotte Straub, 12721 W. North Territorial, and Gerald and Cecil Straub, 12721 W. North Territorial.

Earlier this year, Quigley and Ruggirello sued the township because it refused to rezone land to allow the preserve to operate. The owners claimed the township did not give them a fair hearing and that officials ignored information supporting a rezoning request. The case is set for trial in November.

Valerie Burghardt
Visiting in California

Miss Valerie Jean Burghardt, daughter of Mr. and Mrs. Louis H. Burghardt of 214 E. Middle St., has flown to Pasadena, Calif., to spend a vacation with her sister and brother-in-law, Mr. and Mrs. Daniel K. Loepke and children, Lance and Nikoll. (Mrs. Loepke is the former Linda Burghardt).

Miss Burghardt, a 1965 graduate of Chelsea High school, is a recent graduate of Pratt Institute, Brooklyn, N.Y., where she received a BFA, majoring in Graphic Arts. She hopes to continue free lance work in that field in California.

Farm real estate value has risen 64 percent since 1958 for roughly the same acres. Farmer's real estate taxes rose 54 percent in the same period.

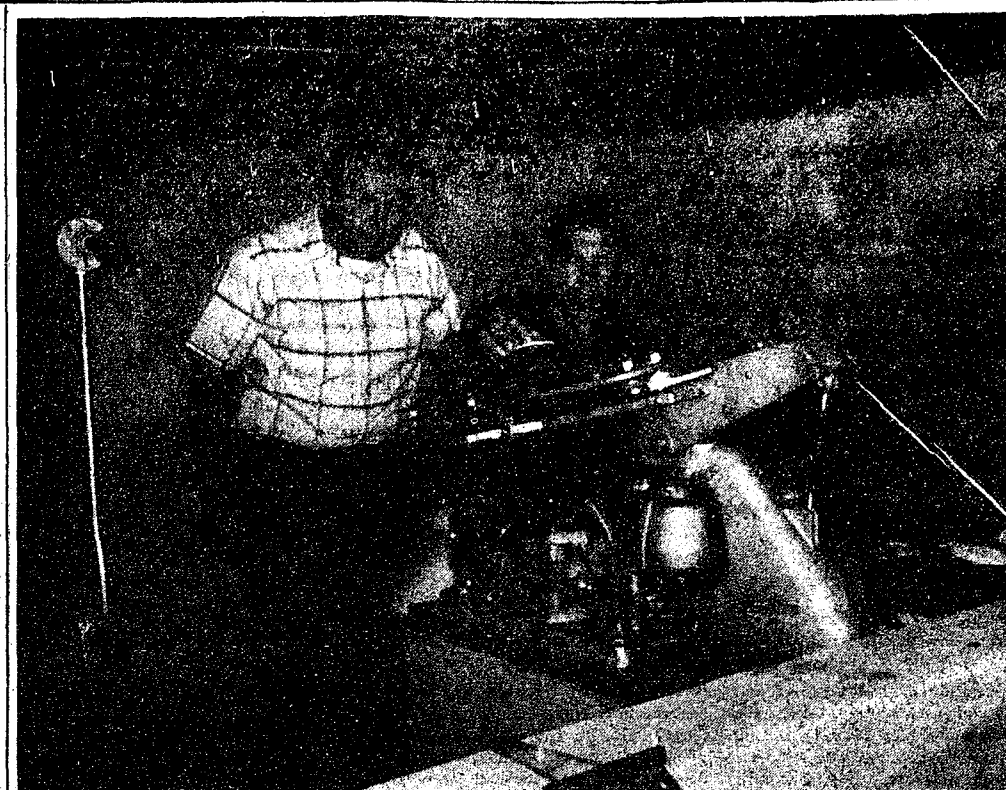

NEW ELECTRIC TRAP: Ron Satterthwaite, president of the Chelsea Rod & Gun Club, and Jerry Herrick, chairman of the trap project, inspect the new electric trap, that electronically releases clay pigeons.

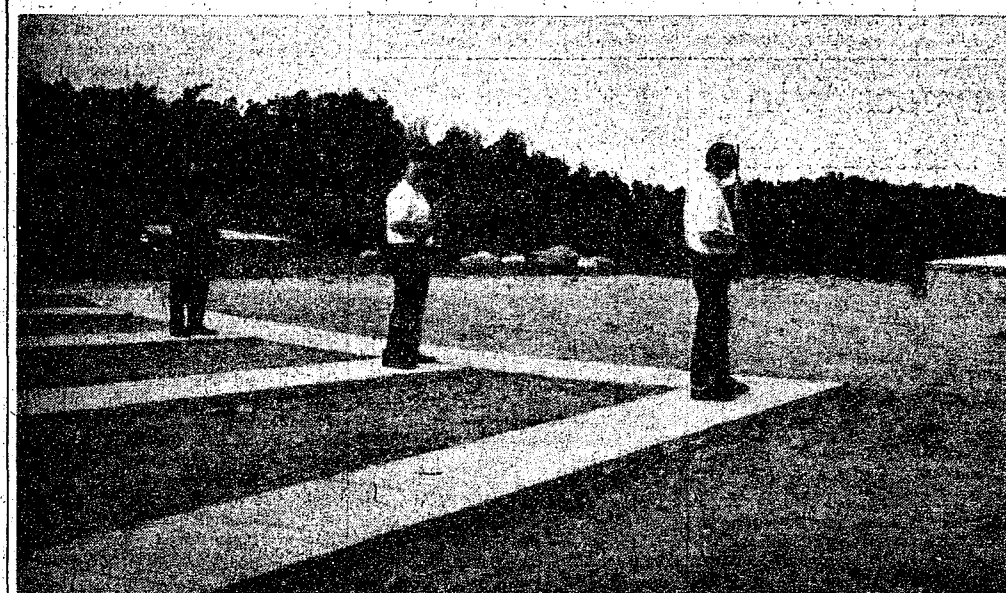

TAKING THEIR MARKS on three of the five new shooting stations at the new Rod & Gun Club Trap Range are Al Keezer, past president, Ron Satterthwaite, president, and Fred Klink, another past president of the club. The new range will be open to the public Sunday, Aug. 30.

New Trap Shooting Range
Built By Rod & Gun Club

One of the most modern trap shooting ranges in the state of Michigan has just been completed by the Chelsea Rod & Gun Club. The new range, located next to the club house, features a new electric trap, that semi-automatically releases clay pigeons. The old trap had a sling device that had to be worked manually.

Shortage of Books Still Exists . .

(Continued from page one)

School Administrators met for the first time since the new ruling Monday, Aug. 24, and Mills said at that time that it will be a week before they know for sure what the financial implications are going to be. They will make some kind of recommendation to the board of education on Tuesday night, Sept. 1, concerning the policy that will be followed by Chelsea's schools.

The new ruling will not necessarily mean that the quality of education in Chelsea will suffer, Mills stated. He added, however, that it will be different—just how different he does not yet know.

Under the old system, according to Mills, a child never went without a book simply because he could not pay. Arrangements were always made with the family to provide a child's books in certain hardship cases. Many times the child was given a special "job" to help him "earn" his books, but he never was made to suffer the stigma of not having a book because he couldn't pay for it. The new ruling will create some problems. There will be changes,

but it is too soon to tell what they will be.

I. Picklesimer Breaks
Arm in Fall from
Broken Stepladder

Ishmael Picklesimer, 460 North St., broke his arm Friday, Aug. 14, when he fell from a stepladder while putting shingles on his house. The ladder broke, which caused his fall.

He was admitted to the Chelsea Medical Clinic for four days while the bone, which was broken just above the wrist, was set. The doctor estimates that it will be Oct. 1 before Picklesimer can go back to work. He is an employee of North American Rockwell Corp., and is chairman of the Bargaining Unit.

Children's Day . . .

(Continued from page one)

afternoon and evening, and the rides and amusements were operating all day. Country and Western music topped off the opening day at Chelsea fair, as local citizens moved into "Fair Style, 1970."

Strike Deadline

(Continued from page one)

The next scheduled general meeting of the CEA is Sept. 4.

The CEA will again have recorded telephone messages available to the public regarding the status of negotiations with the school board. The number is 475-7134.

A LOT OF BULL

Columbus, O.—Anson B. Smith sold a Guernsey bull at an auction for \$113,000 to Max Drake for the Ohio breeders' co-operative. Smith paid \$7,500 for the bull in 1961.

A smart lawyer can find a "case" to uphold any act of man.

**NORMA'S
BEAUTY SHOP**
Will Be Closed
Aug. 17 to Aug. 31

The Chelsea Education Association invites you to call 475-7134 to obtain recorded information regarding the status of negotiations between the Chelsea Board of Education and the Chelsea Education Association.

TODAY'S THOUGHT

By LOUIS BURGHARDT

Have you ever noticed those who think twice before making a promise can usually be counted on to keep the promise? Careless promises should never be given — or counted on. A promise is a pledge; an obligation to be kept. A promise that can cause discomfort, harm or injustice to yourself — or to others — should never be made, no matter how much prodding or persuasion is involved. Common sense should tell us the more we are promised, the less we should expect.

It is usually very easy to make a promise . . . Expediency or change of mind is seldom a justified excuse for breaking a promise . . . A promise involves honor, duty and ethics . . . The best promise you can make is a promise to yourself . . . Promise yourself you will never make a promise to any one, unless you are fully prepared and able to keep your promise . . . In addition to spiritual benefit, it is a good way to gain honor, stature, praise and prestige among men . . . BURGHARDT FUNERAL HOME, 214 East Middle St., Chelsea, Mich. Phone GR 5-4141.

—SPECIALS—

ALL FLAVORS MILLER'S
Ice Cream . . . ½ gal. 79c
ECKRICH
Roasted Sausage . . lb. 85c
ICE-BOX JAR
Stuffed Olives 39c
46-OZ. CAN
Hawaiian Punch 32c
MICHIGAN
Potatoes . . 10-lb. bag 55c

We have Howell Honey Sweet Melons

KUSTERER'S

FOOD MARKET
DIAL 475-2721 WE DELIVER



ANY TRIP YOU MAKE will be more pleasant, if the car you drive is financed the Bank Way—economically, conveniently and with local people!

Now Paying the Highest Interest Rates
On Savings Accounts
Any Bank Can Pay

CHELSEA STATE BANK

Member Federal Reserve System **FDIC** Member Federal Deposit Insurance Corp.

GET A HONEY OF A DEAL

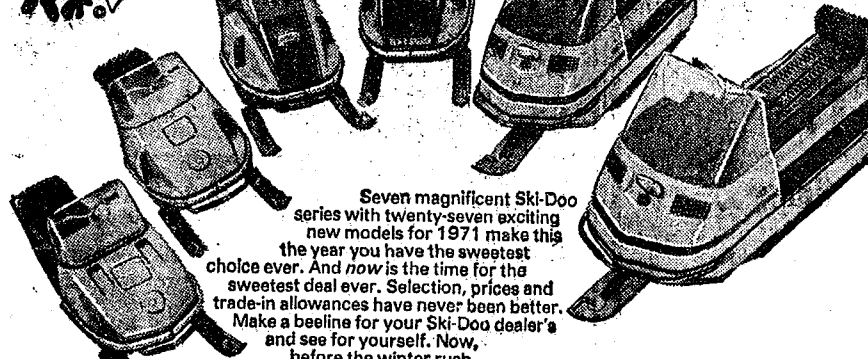

Seven magnificent Ski-Doo series with twenty-seven exciting new models for 1971 make this the year you have the sweetest choice ever. And now is the time for the sweetest deal ever. Selection, prices and trade-in allowances have never been better. Make a bee-line for your Ski-Doo dealer's and see for yourself. Now, before the winter rush.

ski-doo
the nineteen-seventy-one

The sign of the finest snowmobiles, sportswear, accessories, parts and service. Ski-Doo.

*Y.M. Bombardier Ltd.



FAIR SPECIAL -- Buy NOW & SAVE!
(For Immediate Delivery)

Gateway SPORTS CENTRE, Inc.
"Your Sports Equipment Centre"

Phone 475-8676 1603 S. Main, Chelsea



SUCCESSOR TO THE AUTOMATIC WATER SOFTENER

THE REYNOLDS SOFT-SENSOR

THE WATER CONDITIONER THAT HAS A MIND OF ITS OWN FOR SOFT, RUST-FREE WATER

THAT'S RIGHT! Every night the Soft-Sensor "takes its own pulse." If it needs recharging, it recharges itself. If not, it checks itself the next night. The Soft-Sensor recharges itself ONLY when it needs it, and always when it needs it.

Other brands of water softeners can often be converted to the Soft-Sensor. Call our direct factory line without charge 1-800-552-7717 or call Ann Arbor 662-5676

The Reynolds Soft-Sensor is a product of:
REYNOLDS WATER CONDITIONING CO.
12100 Cloverdale Avenue / Detroit, Michigan 48204

Serving Washtenaw County with quality water conditioning products for 38 years

Community Calendar



High school band concert, Thursday, Aug. 27 at 8:45 p.m. Band is asked to meet at Fairgrounds at 6:30. School will be open at 6 p.m. to pick up music, and instruments.

Chelsea Senior Citizens social party Thursday, Sept. 3, 7:30 p.m. at the Korner House.

Singles, 25 and over, dance and mingle, every Tuesday, 9 p.m., YMCA, Ann Arbor. Live music.

Limaneers with Mrs. Harry Prudden, Thursday, Sept. 3, at 12:30 p.m.

Regular meeting of Olive Chapter 108, Wednesday, Sept. 2, at 7:30 p.m., at the Masonic Hall.

Cavanaugh Lake-North Sylvan Grange at Lyman L. Adams home Tuesday, Sept. 1, at 8 p.m. Bring table service.

Attention seniors "71". Earn points for your senior trip! Sign up to work at one of the senior stands at the fair. Call now: 475-8028 or 475-7842.

Chelsea Co-op Nursery school still has a few openings in 3- and 4-year-old groups and several openings in the afternoon non-assist group. Call Mrs. Carl Robinson, 426-4128 for further information.

Ann Arbor Singles Club fall picnic Sept. 6 at 3 p.m. at Island Park, Ann Arbor. Pot-luck with ham and corn on the cob supplied by the club. Live music for dancing at 4 p.m. Anyone who is single, and over 25 is welcome.

American Legion and Auxiliary hospital equipment available by contacting either Mr. or Mrs. Eugene Martin, at 475-5867 after 4 p.m.

Women who wish to volunteer to help at the Fair restaurant or donate food should contact the chairman or co-chairmen: Gerry Klink, 475-7238; Janet Buku, 475-8727; or Alice Bergman, 475-2985.



GOOD IDEA!
Register Now!
Western Community College

Chelsea Residential Area Detachment Society, Monday, Sept. 21, 8 p.m. 252 Harrison.

K. of C. Chicken Bar-B-Q Sunday, Sept. 13 at Stop & Shop lot, M-52. \$1.50. adv. 12

Olive Lodge No. 156 F&AM, regular communication, Tuesday, Sept. 1, 7:30 p.m.

American Legion Auxiliary regular meeting and installation of officers Tuesday, Sept. 1, 8 p.m., Legion Home, Cavanaugh Lake.

Single? 25 or over? Eat and dance at the Corn Roast given by Tuesday Single Club, Sunday, Sept. 6, 3 p.m., Island Park Shelter, Ann Arbor. Bring a dish or just yourself.

Older Adult Group of the Methodist church opening meeting for 1970-71, Saturday, Sept. 13, in the church social center. Pot-luck dinner, 12:30 p.m. Bring own table service and dish to pass. Any Methodist Home residents who wish to attend are welcome to join the group.

Wolverine Farm Bureau picnic Sunday, Aug. 30, home of Ronald Spiegelberg. Pot-luck dinner, at 1 p.m. Bring dish to pass, a dessert and own table service.

Rod & Gun Club annual jamboree Wednesday, Sept. 23. Tickets are available at Spaulding Chevrolet or from Ray Canine.

TOPS Club at library. Wednesday afternoon group, 12:30 p.m. For information call 475-2592. Thursday evening group, 7 p.m. For information call 475-8720.

Sewing every Tuesday after noon at Korner House.

Fun night every Friday night at 7:30 p.m. at Korner House.

Inquiries regarding the Chelsea blood bank may be directed to Harold Jones, at Cavanaugh Lake in the event that Mrs. Dudley Holmes is unavailable.

Linda Wireman Attends Orientation at WMU

Linda Wireman, daughter of Mr. and Mrs. Fred Dickinson, 302 Garfield, attended Freshman Orientation at Western Michigan University in Kalamazoo, July 28. School starts at Western Michigan on Aug. 31. Miss Wireman is studying to become a legal secretary upon graduation.

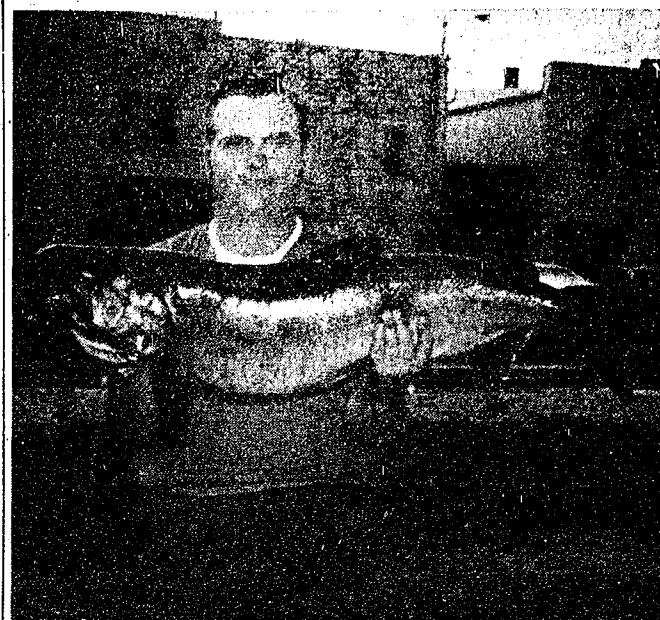

PRIZE CHINOOK SALMON: Douglas Warren, 220 Congdon, local barber, and fishing companion of Glenn Schiller, fisherman of two weeks ago, came home from a week-end camping trip with Schiller Monday morning, Aug. 24, with this beautiful 25-lb. Chinook Salmon. The fish was caught at Manistee Lake at approximately 3 p.m. Sunday. Warren and Schiller had spent the week-end fishing for Coho salmon. They were trolling, and had been unsuccessful when they switched to a spawn sac. The Chinook was caught with the spawn sac, hooked in the gills. When asked what he will do with his mammoth catch, Warren replied that he is having it mounted, so that all can see it when they come to his barber shop at 105 W. Middle St. Doug and Glenn are cousins.

Jaycees Win 3 State Awards On Projects

The Chelsea Jaycees traveled to Port Huron last week-end, Aug. 21-22, to attend the Jaycees summer state board meeting. More than 1,400 Jaycees and their wives were in attendance. Those from the Chelsea Jaycees were Mr. and Mrs. Arthur Steinway, Mr. and Mrs. Walt Brown, Mr. and Mrs. Robert Updegraff, and Doug Robinson.

At the meeting the Chelsea Jaycees were awarded three first-place awards for their work on local projects. To receive an award, records and recognition forms, or R & R's as they are called by the Jaycees, must be submitted. Chelsea Jaycees received first place in the categories of Internal Program, Internal Format, and External Format.

R & R's are awards given to chapters that submit records of the projects that they carry out in their own communities. The Chelsea Jaycees submitted records on projects such as rummage sales, the "Welcome to Chelsea" program, and so on.

Don't believe anything you hear at cocktail parties.

BIRTHS

A daughter, Erin Marie, Aug. 18 to Mr. and Mrs. Donald A. Haywood, 221 Jefferson.

A son, Timothy Edward, Aug. 19 to Mr. and Mrs. Jerry L. Evilsizer, 4195 Cedar Lake.

A son, Jeffrey Robert, to Mr. and Mrs. Robert N. Smith, Aug. 21.

A son, David Edward, to Mr. and Mrs. Donald E. Kvarnberg, Aug. 22.

A son, Eric Robert, to Mr. and Mrs. John E. Hafner, Aug. 22.

GIANT FAMILY BARBECUE

Friends, relatives, and neighbors, gathered Sunday afternoon, Aug. 23, at the home of Mr. and Mrs. Duane Rowe, 18530 Bush Rd., for a mammoth chicken barbecue. There were 60 people in all who came to enjoy the day, and meet and mingle. The Rows barbecued 80 chickens for the event.

DEATHS

Ralph G. Klingler
Former Chelsea Resident
Dies Aug. 23 in California

Ralph G. Klingler, 67, formerly of 314 Washington St., Chelsea, died Aug. 23 in Hawthorne, Calif. He had been in failing health for some time.

Born April 6, 1903 in Chelsea, he was a son of Christian and Carrie Goodrich Klingler. He was married to Anna Honeck Nov. 24, 1933. They had farmed in the area until moving to the Washington St. address in 1948. They left Chelsea to make their home in California in 1960.

Surviving in his widow, as well as three daughters, Mrs. Armand (Nerissa) Meyung, Mrs. Duane (Cynthia) Williams, both of Ingleside, Calif., and Miss Phyllis Klingler of Hawthorne, and five grandchildren. Other survivors include two brothers, Wilbur Klingler of Burr Oak, and Harold Klingler of DeKalb, a sister, Mrs. Warren (Fern) Wieslock of Wayne, and several nieces and nephews.

Funeral services will be held Thursday, Aug. 27 (today) at 2 p.m. at the Burghardt Funeral Home with the Rev. Edwin J. Weiss officiating. Burial will follow in Mt. Olivet Cemetery, Chelsea.

Those desiring to do so may make memorial contributions to the Leukemia Fund. Envelopes are available for the purpose at the funeral home.

Mrs. Gottlieb Horning
Dies at Chelsea Medcenter Following Extended Illness

Mrs. Bertha Horning, 85, of 11935 Pleasant Lake Rd., Manchester, died Aug. 20 in Chelsea Medcenter after an extended illness.

She was the mother of Mrs. Ernest Wenk and Mrs. George Pickell and the sister of Rudolph and Alvin Eschelbach, all of Chelsea. Other survivors include two sons: Erwin of Ann Arbor and Alton of Manchester; 12 grandchildren; seven great-grandchildren; brothers Alfred and Albert Eschelbach of Ann Arbor; sisters Mrs. Fred Feuerbacher and Miss Clara Eschelbach of Manchester.

Mrs. Horning was born March 18, 1885, in Chelsea, the daughter of Louis and Caroline Hinderer Eschelbach. She married Gottlieb Horning in January 1908. He preceded her in death Aug. 19, 1962.

Funeral services were held Sun-



SHARI JO ERSKINE, daughter of Mr. and Mrs. Gary Erskine, 111 W. Middle St., is first-place winner of the Jaycee Auxiliary sponsored baby contest.



RUNNER-UP in the Jaycee Auxiliary sponsored baby contest, is second-place winner, Billy Rickerman, son of Mr. and Mrs. Terry Rickerman, 1500 Pauline Blvd., Ann Arbor.



BRENDA KENNEY, daughter of Mr. and Mrs. Gerald Kenney, 415 Garfield, is third place winner in the Jaycee Auxiliary baby contest.

Baby Contest Winners Chosen

Winners of the recent Chelsea Jaycee's Auxiliary Baby Contest have been announced. The contest ended last week-end, and prizes were awarded to the babies who had received the largest amount of votes.

First prize, a free portrait done at Guenther Studio, went to Shari Jo Erskine, daughter of Mr. and Mrs. Gary Erskine, 111 W. Middle St.

Second place went to Billy Ric-

kerman, son of Mr. and Mrs. Terry Rickerman, 1500 Pauline Blvd., Ann Arbor. They will receive a gift certificate for Billy from Dancer's Department Store.

Third-place winner is Brenda Kenney, daughter of Mr. and Mrs.

Gerald Kenney, 415 Garfield St. They will receive a gift certificate for Brenda from Western Auto.

All winners will receive a framed certificate of their awards at a later date.

Drive out for delicious monthly

SMORGASBORD

Saturday, Aug. 29 - 4:30 to 7 p.m.

NAPOLEON UNITED METHODIST CHURCH

NAPOLEON, MICH. - WEST OF MANCHESTER

\$2.25 Adults 75c Children

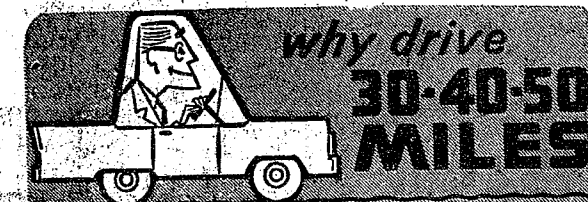

WHEN YOU CAN GET THE SAME
VALUES HERE

...and Often Better!

PLYWOOD 4x8x1/2 \$3.20

PANELING Pre-finished \$3.49

INSULATION 2 1/2" Thick 5c sq. ft.

FLOOR TILE Vinyl Asbestos 18 3/4c sq. ft.

PEGBOARD 4x8x1/2 \$3.52

STORM DOORS 1" Aluminum \$28.45

STORM WINDOWS Triple Trak \$13.95

CEILING TILE Armstrong 11 1/2c sq. ft.

GUTTERING 10" K - Galy \$1.99

ROOF COATING 5 Gal. Can \$3.73

LUMBER 2x4's 9 1/2c Lin. Ft.

ALL PRICES SHOWN - CASH-N-CARRY BASIS

- FREE DELIVERY ON ORDERS OF \$100 OR MORE.

You Can Drive Farther
- You Can't Buy Better!

— MAKE —

CHELSEA LUMBER CO.

YOUR BUILDING - SUPPLY HEADQUARTERS

Mon. thru Fri. 7:30 to 5:30 - Sat. 'til 3:30

GAMBLES

FAIR SPECIAL

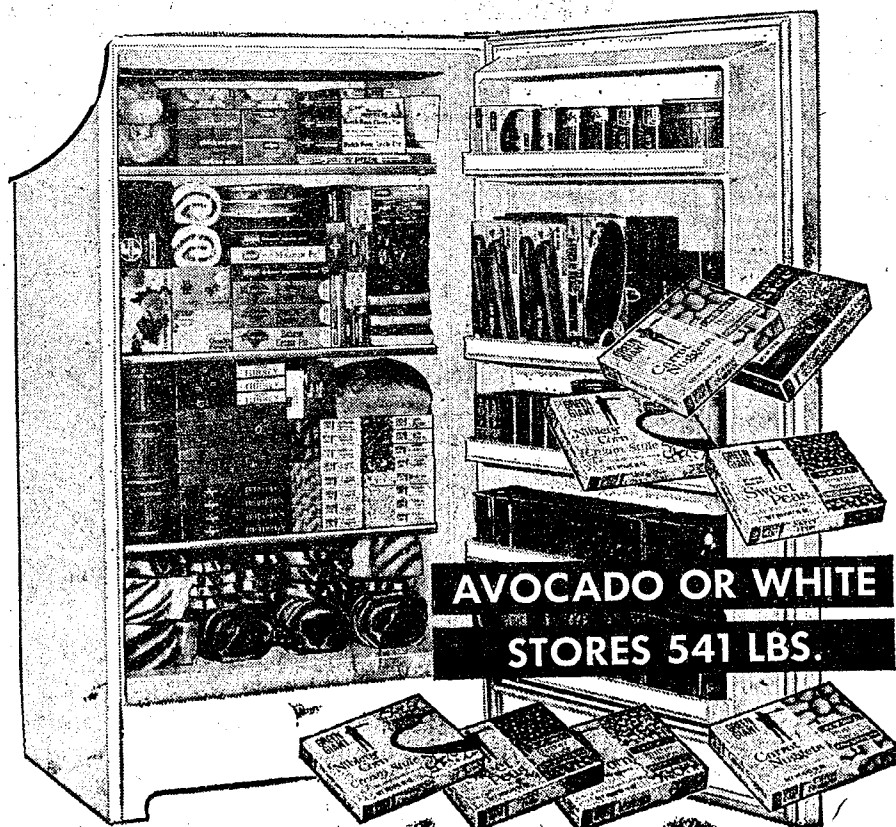

AVOCADO OR WHITE
STORES 541 LBS.

CORONADO 15.5 Cu. Ft. UPRIGHT FREEZER

- Thinwall Design
- Fast-Freeze Shelves
- Large-Capacity Door Storage

\$179⁹⁵

Use Your Credit

Always Better Buys at GAMBLES

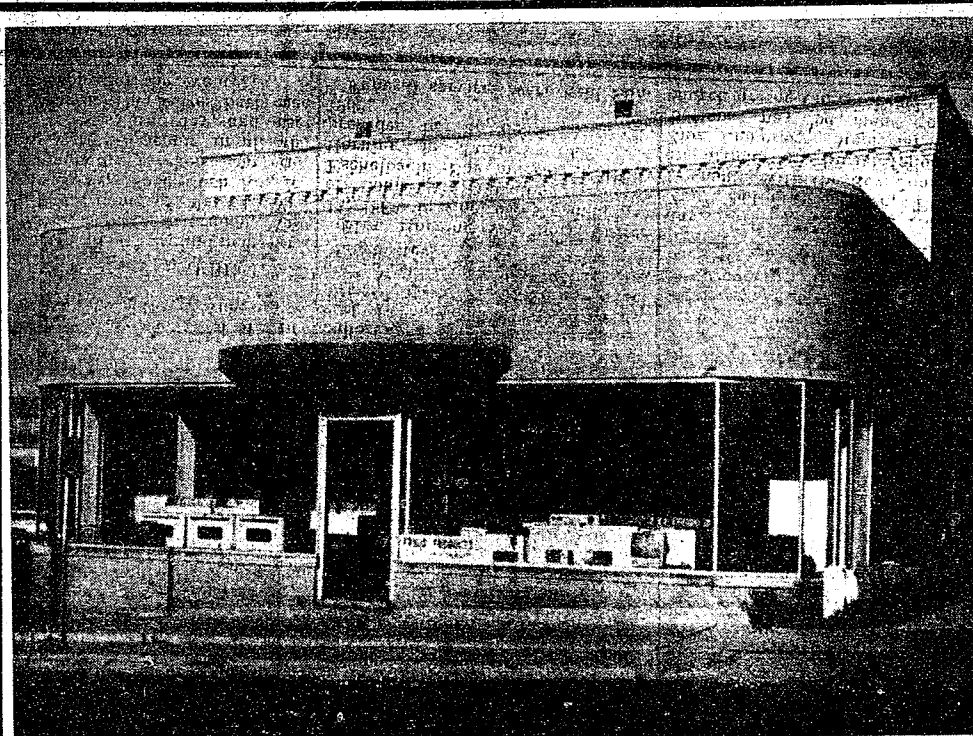

We're Back in Business

at 118 N. MAIN ST.

(Former Buick-Olds Showroom)

Across the Street from Our Burned-Out Building

SEE US AT THE FAIR

for FAIR SPECIALS

On Smoke or Fire Damaged Merchandise

Up to 50% SAVINGS

FRIGID PRODUCTS

LLOYD and GEORGE HEYDLAUFF

118 N. Main St., Chelsea

Phone GR 9-6651

AGRICULTURE IN ACTION

by GARY A. KLEINHENN
Michigan Farm Bureau

★ Color It Gray

Before color television, programs were in black and white. But the fact is, with black and white television there are no really true colors of black or of white, rather there are many combinations of grays. Some are lighter, others are darker which contribute to an illusion of just the two colors.

The illusion is like many people who fail to look beneath the surface. They only see in black and white, a right and a wrong, two valued thoughts of one good side and one bad side. The gray area is missed altogether. They fail to see that rarely is any one thing all good or all bad, but usually a mixture of both.

As an example, it is not completely true that "a rose is a rose is a rose." Now take the "white" subject of milk. Milk can be cream colored or chocolate. Maybe you drink dairy cows' milk, but is your table ever adorned with the milks of buffalo, camel, goat, horse, reindeer or sheep? It depends on where you live. Is it buttermilk, chocolate, concentrated, condensed, dried, fermented, filled, malted, modified, protective or reconstituted? Like roses it is not completely true that milk is milk is milk.

Nature's most perfect food is a beverage of diversification. And so are the problems of society. We need to see through the illusions drawn around the issues of society such as taxation, education, natural resources, conservation. The objective is to create better people and communities through the questioning, interest and support of citizens.

But the maltreatment given to issues through words can be atrocious. It is easier to generalize than to be specific, to emotionalize than to maintain calm and a questioning mind. It is hard work striving to be understood and to understand.

Then too, complexities of subjects contribute to communication breakdown. And there are those who don't wish to clearly communicate for social, economic or political reasons. Generalizations are dangerous. To assume that talker and listener are hearing the same message in truth may be as wrong as black and white are opposites.

It takes concerned citizens to assume the personal responsibility to do more than scratch the surface in working to solve the issues for better communication and a better society.

Hoosier Insurance Co. Moves to Battle Creek

Lansing—The Insurance Bureau of Michigan Department of Commerce reports that Peoples Home Life Insurance Co. of Indiana has moved its headquarters offices from Indianapolis to Battle Creek. The transfer of Peoples Home Life's offices to Michigan will create 90 new jobs in Battle Creek with a payroll of approximately \$150,000 to \$200,000 annually. In addition, about 10 employees are being transferred from Indianapolis to Battle Creek.

The Indiana insurance company will occupy space in a building owned by the Federal Life and Casualty Co. of Battle Creek. The Insurance Bureau recently approved a three-story \$1.3 million addition to the Federal Life building.

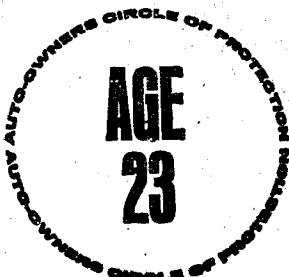

Married Male Driver

Your A-O man will save you money on your car insurance. No surcharge or higher rate. See your A-O man — he's all out for you.

A. D. MAYER AGENCY, INC.

"Your Protection Is Our Business"
Phone 479-5061

115 Park St. Chelsea

Auto-Owners
INSURANCE COMPANY
Home office: 115 Park St., Detroit, Mich.

THE SUPERMARKET THAT'S JUST A LITTLE BIT BETTER

Stop & Shop

14901 Old U.S.-12
Corner at M-52
Chelsea



"Triple R Farms" U.S.D.A. Choice

CHUCK ROAST

Blade
Cut

59^c lb.

THE KNOW HOW OF INTELLIGENT MEAT BUYING IS REALLY THE 'KNOW WHERE'

Our customers have learned to depend on the outstanding quality of Stop & Shop meats — unfailing satisfaction with every cut they purchase. The finest quality, together with the expertise of our meat cutting experts, makes an unbeatable combination.

Prices Effective Wednesday, August 26,
through Tuesday, September 1, 1970.

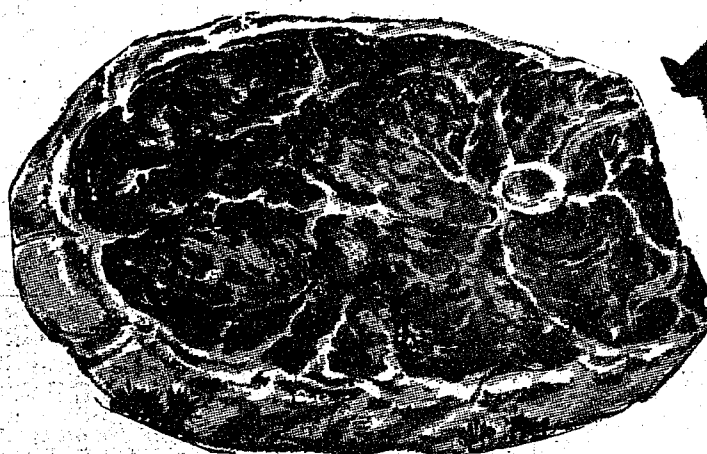

"Triple R Farms" U.S.D.A. Choice

Chuck Roast

Center
Cut

69^c lb.

"Triple R Farms" U.S.D.A. Choice

Boneless Fillet Roast

99^c lb.

Lean, Tender, Boston Butt

Pork Roast

59^c lb.

Lean, Tender, Sliced

Beef Liver

49^c lb.

Lean, Tender, Meaty

Pork Steaks

69^c lb.

"Triple R Farms"
U.S.D.A. Choice

CHUCK ROAST

Round Bone

or

English Cut

89^c lb.

Stop & Shop's Fresh, Lean, All American Beef

Hamburger

5-Lb.
units
or more

59^c lb.

"Triple R Farms" Mich. Grade 1

Ring Bologna

Garlic
or
Plain

69^c lb.

"Triple R Farms" Mich. Grade 1

Polish Sausage

69^c lb.

Morrell's Pride

Sliced Bacon

1-Lb.
vacuum
packed

89^c lb.

Lean, Tender, Boneless & Cubed

Breaded Pork Cutlets

89^c lb.

Carnival

ICE CREAM 1/2 gal.

Assorted
Flavors

49^c

Blue Ribbon Golden

Margarine

In 1/4-Lb.
Prints

5 for \$1

Kraft's Midget Longhorn

Cheese

1-Lb.
Horn

89^c

Paw Paw

Cider Vinegar

Gal.
Plastic

59^c

Keebler Town House

Oval Crackers

1-Lb.
Box

39^c

Nabisco

Sugar Ring

15 oz.

Cocoanut Bars

11 oz.

Lemon Jumble Rings

12 oz.

3 for \$1

SAVE WITH BRANDS YOU KNOW AND TRUST

Farm Fresh Produce

Golden Ripe

BANANAS

10^c lb.

Fresh

PEACHES

2 lbs. 39^c

California Green, Seedless

GRAPES

29^c lb.

COLD BEER

ALL POPULAR BRANDS

1-Lb. Box Sunshine

Krispy Crackers

14-Oz. Pkg. Shur-Good

35^c Almond Delite . . . 39^c

MCDONALD'S GRADE A HOMOGENIZED

MILK

Gallon
Carton

79^c

Breast O' Chicken

Tuna

Chunk
Style

33^c

6 1/2-Oz.
Can

Shamrock Country Fresh

Large Eggs

Dozen
In Ctn.

49^c

All
White

Non Returnable Bottle

Coca Cola

1-Qt.

4 for \$1

Campbell's

Pork N Beans

1-Lb.
Can

10^c

Gold Medal

Flour

10-Lb.
Bag

88^c

Shop & Shop's Enriched, Sliced

White Bread

1 1/4-Lb.
Loaf

5 for \$1

WE
RESERVE
THE
RIGHT
TO
LIMIT
QUANTITIES

For Your
Convenience
**OPEN
SUNDAY**
10 a.m. - 4 p.m.
All Sale Prices
Effective
Sundays

Sorry,
No Sales
To Dealers

STORE HOURS:
Monday, Tuesday,
Wednesday
9:30 a.m. - 6 p.m.
Thursday, Friday
9 a.m. - 9 p.m.
SATURDAY
9 a.m. to 6 p.m.
SUNDAY
10 a.m. to 4 p.m.

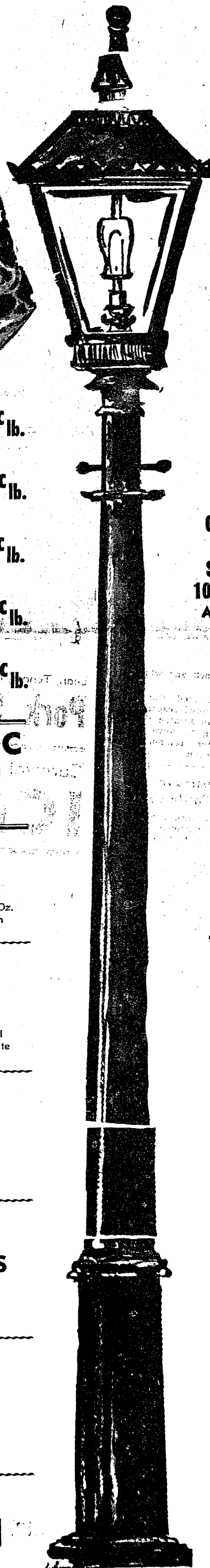

Legal Notices

MORTGAGE SALE
Default has been made in the conditions of a mortgage made by MARVIN RINE, SAITH and NICK J. RINE, his wife, to Y. M. TASHIMURA, DESIGNER, Mortgagee, dated July 22, 1969, and recorded on September 11, 1969, in Liber 1801, on page 467, Washtenaw County Records, Michigan, and assigned by said Mortgagee to C. C. CORPORATION, a Michigan corporation, dated August 12, 1969, and recorded on September 11, 1969, in Liber 1801, on page 467, Washtenaw County Records, Michigan, on which mortgage there is claimed to be due, at the date hereof the sum of Two Hundred and Four Hundred Twenty and no/100 Dollars (\$2,400.00), including interest at 14.18% per annum.

Under the power of sale contained in said mortgage and the status in such case made and provided, notice is hereby given that said mortgage will be foreclosed by a sale of the mortgaged premises, or some part thereof, at public vendue, at the west entrance of the Washtenaw County Building, City of Ann Arbor, Michigan, at 10:00 o'clock a.m., on Friday, October 30, 1970.

Said premises are situated in Whitmore Township, Washtenaw County, Michigan, and are described as:

Lot 296, Horseshoe Division, Shady Beach Subdivision, Northfield Township, Washtenaw County, Michigan, according to the Recorded Plat thereof, Washtenaw County Records, Michigan, and which said mortgage was thereunto, to wit, the 25th day of May, 1969, AND LOAN ASSOCIATION OF DAVENPORT, IOWA, and recorded on June 10, 1969, in Liber 1080, Page 408, Washtenaw County Records, on which mortgage there is claimed to be due, at the date hereof the sum of SEVENTY EIGHT AND 4/100THS Dollars (\$78.44), including interest at four and three-quarters (4 3/4%) per annum.

Under the power of sale contained in said mortgage and the status in such case made and provided, notice is hereby given that said mortgage will be foreclosed by a sale of the mortgaged premises, or some part thereof, at public vendue, at the west entrance of the Washtenaw County Building in the City of Ann Arbor, Washtenaw County, Michigan, at 10:00 o'clock a.m., local time, on Thursday, September 24, 1970.

Said premises are situated in Township of Ypsilanti, Washtenaw County, Michigan, and are described as:

Lot 355, South Devonshire Subdivision, No. 1 of part of the South half of Section 11, 1st 1/2 of Township 38 North, Ypsilanti Township, Washtenaw County, Michigan, according to the plat thereof as recorded in Liber 17 of Plat, Page 38, Washtenaw County Records.

The length of the period of redemption from such sale will be six months.

Dated: June 12, 1970.

MIDLAND MORTGAGE CORPORATION, A MICHIGAN CORPORATION
Attorneys
1400 First National Building
Detroit, Michigan 48226
June 25-Sept. 10

MORTGAGE SALE
Default has been made in the conditions of a mortgage made by EDWARD J. WILSON, his wife, to Y. M. TASHIMURA, DESIGNER, Mortgagee, dated July 22, 1969, and recorded on September 11, 1969, in Liber 1801, on page 467, Washtenaw County Records, Michigan, and assigned by said Mortgagee to C. C. CORPORATION, a Michigan corporation, dated August 12, 1969, and recorded on September 11, 1969, in Liber 1801, on page 467, Washtenaw County Records, Michigan, on which mortgage there is claimed to be due, at the date hereof the sum of Two Hundred and Four Hundred Twenty and no/100 Dollars (\$2,400.00), including interest at 14.18% per annum.

Under the power of sale contained in said mortgage and the status in such case made and provided, notice is hereby given that said mortgage will be foreclosed by a sale of the mortgaged premises, or some part thereof, at public vendue, at the west entrance of the Washtenaw County Building in the City of Ann Arbor, Washtenaw County, Michigan, at 10:00 o'clock a.m., local time, on Thursday, September 24, 1970.

Said premises are situated in Township of Ypsilanti, Washtenaw County, Michigan, and are described as:

Lot 355, South Devonshire Subdivision, No. 1 of part of the South half of Section 11, 1st 1/2 of Township 38 North, Ypsilanti Township, Washtenaw County, Michigan, according to the plat thereof as recorded in Liber 17 of Plat, Page 38, Washtenaw County Records.

The length of the period of redemption from such sale will be six months.

Dated: June 12, 1970.

MIDLAND MORTGAGE CORPORATION, A MICHIGAN CORPORATION
Attorneys
1400 First National Building
Detroit, Michigan 48226
June 25-Sept. 10

MORTGAGE SALE
Default has been made in the conditions of a mortgage made by EDWARD J. WILSON, his wife, to Y. M. TASHIMURA, DESIGNER, Mortgagee, dated July 22, 1969, and recorded on September 11, 1969, in Liber 1801, on page 467, Washtenaw County Records, Michigan, and assigned by said Mortgagee to C. C. CORPORATION, a Michigan corporation, dated August 12, 1969, and recorded on September 11, 1969, in Liber 1801, on page 467, Washtenaw County Records, Michigan, on which mortgage there is claimed to be due, at the date hereof the sum of Two Hundred and Four Hundred Twenty and no/100 Dollars (\$2,400.00), including interest at 14.18% per annum.

Under the power of sale contained in said mortgage and the status in such case made and provided, notice is hereby given that said mortgage will be foreclosed by a sale of the mortgaged premises, or some part thereof, at public vendue, at the west entrance of the Washtenaw County Building in the City of Ann Arbor, Washtenaw County, Michigan, at 10:00 o'clock a.m., local time, on Thursday, September 24, 1970.

Said premises are situated in Township of Ypsilanti, Washtenaw County, Michigan, and are described as:

Lot 355, South Devonshire Subdivision, No. 1 of part of the South half of Section 11, 1st 1/2 of Township 38 North, Ypsilanti Township, Washtenaw County, Michigan, according to the plat thereof as recorded in Liber 17 of Plat, Page 38, Washtenaw County Records.

The length of the period of redemption from such sale will be six months.

Dated: June 12, 1970.

MIDLAND MORTGAGE CORPORATION, A MICHIGAN CORPORATION
Attorneys
1400 First National Building
Detroit, Michigan 48226
June 25-Sept. 10

MORTGAGE SALE
Default has been made in the conditions of a mortgage made by EDWARD J. WILSON, his wife, to Y. M. TASHIMURA, DESIGNER, Mortgagee, dated July 22, 1969, and recorded on September 11, 1969, in Liber 1801, on page 467, Washtenaw County Records, Michigan, and assigned by said Mortgagee to C. C. CORPORATION, a Michigan corporation, dated August 12, 1969, and recorded on September 11, 1969, in Liber 1801, on page 467, Washtenaw County Records, Michigan, on which mortgage there is claimed to be due, at the date hereof the sum of Two Hundred and Four Hundred Twenty and no/100 Dollars (\$2,400.00), including interest at 14.18% per annum.

Under the power of sale contained in said mortgage and the status in such case made and provided, notice is hereby given that said mortgage will be foreclosed by a sale of the mortgaged premises, or some part thereof, at public vendue, at the west entrance of the Washtenaw County Building in the City of Ann Arbor, Washtenaw County, Michigan, at 10:00 o'clock a.m., local time, on Thursday, September 24, 1970.

Said premises are situated in Township of Ypsilanti, Washtenaw County, Michigan, and are described as:

Lot 355, South Devonshire Subdivision, No. 1 of part of the South half of Section 11, 1st 1/2 of Township 38 North, Ypsilanti Township, Washtenaw County, Michigan, according to the plat thereof as recorded in Liber 17 of Plat, Page 38, Washtenaw County Records.

The length of the period of redemption from such sale will be six months.

Dated: June 12, 1970.

MIDLAND MORTGAGE CORPORATION, A MICHIGAN CORPORATION
Attorneys
1400 First National Building
Detroit, Michigan 48226
June 25-Sept. 10

MORTGAGE SALE
Default has been made in the conditions of a mortgage made by EDWARD J. WILSON, his wife, to Y. M. TASHIMURA, DESIGNER, Mortgagee, dated July 22, 1969, and recorded on September 11, 1969, in Liber 1801, on page 467, Washtenaw County Records, Michigan, and assigned by said Mortgagee to C. C. CORPORATION, a Michigan corporation, dated August 12, 1969, and recorded on September 11, 1969, in Liber 1801, on page 467, Washtenaw County Records, Michigan, on which mortgage there is claimed to be due, at the date hereof the sum of Two Hundred and Four Hundred Twenty and no/100 Dollars (\$2,400.00), including interest at 14.18% per annum.

Under the power of sale contained in said mortgage and the status in such case made and provided, notice is hereby given that said mortgage will be foreclosed by a sale of the mortgaged premises, or some part thereof, at public vendue, at the west entrance of the Washtenaw County Building in the City of Ann Arbor, Washtenaw County, Michigan, at 10:00 o'clock a.m., local time, on Thursday, September 24, 1970.

Said premises are situated in Township of Ypsilanti, Washtenaw County, Michigan, and are described as:

Lot 355, South Devonshire Subdivision, No. 1 of part of the South half of Section 11, 1st 1/2 of Township 38 North, Ypsilanti Township, Washtenaw County, Michigan, according to the plat thereof as recorded in Liber 17 of Plat, Page 38, Washtenaw County Records.

The length of the period of redemption from such sale will be six months.

Dated: June 12, 1970.

MIDLAND MORTGAGE CORPORATION, A MICHIGAN CORPORATION
Attorneys
1400 First National Building
Detroit, Michigan 48226
June 25-Sept. 10

cessary to protect its interest in the premises. While said premises are described as follows: "All that certain piece or parcel of land, situated in the Township of Scio, in the County of Washtenaw, and State of Michigan, and described as follows, to-wit:

Beginning at a point on East and West 1/4 line of Section 34, Town 8 South, Range 6 East, Lot 1 Township, Washtenaw County, Michigan, said point being located 1298.54 feet West from center post of said Section; then West 1/4 of said Section, 1298.54 feet; then South 88°44'00" East 132.14 feet; thence South 828.06 feet to point of beginning. More commonly known as 5250 Saline Avenue, Saline, Michigan.

Dated at Detroit, Michigan, June 25, 1970.

MACOMB SAVINGS & LOAN ASSOCIATION, A Michigan corporation
Assignee of Mortgagee.

JACOBSON & HUDNUT
By James H. Hudnut
Attorney for Assignee of Mortgagee
1816 First Federal Building
Michigan 48226
July 2-Sept. 24
962-8979

ORDER OF PUBLICATION
General
State of Michigan, Probate Court for the County of Washtenaw.
File No. 56599
Estate of MARY C. THOMAS, a/k/a MARY C. THOMAS, Deceased.
It is Ordered that on October 27, 1970, at 11:00 a.m., in the Probate Courtroom in the City of Ann Arbor, Michigan, a hearing be held at which all creditors of said deceased are required to prove their claims. Creditors must file sworn claims with the court and serve a copy on "David Yoel, the fiduciary, whose address is 5530 Pontiac Drive, Jackson, Michigan, prior to said hearing. Publication and service shall be made as provided by Statute and Court Rule.
Dated: August 21, 1970.
Hon. Rodney E. Hutchison
Judge of Probate.

ORDER OF PUBLICATION
General
State of Michigan, Probate Court for the County of Washtenaw.
File No. 56599
Estate of LEO J. MALONEY, Deceased.
It is Ordered that on October 27, 1970, at 11:00 a.m., in the Probate Courtroom in the City of Ann Arbor, Michigan, a hearing be held at which all creditors of said deceased are required to prove their claims. Creditors must file sworn claims with the court and serve a copy on "David Yoel, the fiduciary, whose address is 5530 Pontiac Drive, Jackson, Michigan, prior to said hearing. Publication and service shall be made as provided by Statute and Court Rule.
Dated: August 21, 1970.
Hon. Rodney E. Hutchison
Judge of Probate.

ORDER OF PUBLICATION
General
State of Michigan, Probate Court for the County of Washtenaw.
File No. 56599
Estate of EDWARD J. WILSON, Deceased.
It is Ordered that on October 27, 1970, at 11:00 a.m., in the Probate Courtroom in the City of Ann Arbor, Michigan, a hearing be held at which all creditors of said deceased are required to prove their claims. Creditors must file sworn claims with the court and serve a copy on "David Yoel, the fiduciary, whose address is 5530 Pontiac Drive, Jackson, Michigan, prior to said hearing. Publication and service shall be made as provided by Statute and Court Rule.
Dated: August 21, 1970.
Hon. Rodney E. Hutchison
Judge of Probate.

ORDER OF PUBLICATION
General
State of Michigan, Probate Court for the County of Washtenaw.
File No. 56599
Estate of EDWARD J. WILSON, Deceased.
It is Ordered that on October 27, 1970, at 11:00 a.m., in the Probate Courtroom in the City of Ann Arbor, Michigan, a hearing be held at which all creditors of said deceased are required to prove their claims. Creditors must file sworn claims with the court and serve a copy on "David Yoel, the fiduciary, whose address is 5530 Pontiac Drive, Jackson, Michigan, prior to said hearing. Publication and service shall be made as provided by Statute and Court Rule.
Dated: August 21, 1970.
Hon. Rodney E. Hutchison
Judge of Probate.

ORDER OF PUBLICATION
General
State of Michigan, Probate Court for the County of Washtenaw.
File No. 56599
Estate of EDWARD J. WILSON, Deceased.
It is Ordered that on October 27, 1970, at 11:00 a.m., in the Probate Courtroom in the City of Ann Arbor, Michigan, a hearing be held at which all creditors of said deceased are required to prove their claims. Creditors must file sworn claims with the court and serve a copy on "David Yoel, the fiduciary, whose address is 5530 Pontiac Drive, Jackson, Michigan, prior to said hearing. Publication and service shall be made as provided by Statute and Court Rule.
Dated: August 21, 1970.
Hon. Rodney E. Hutchison
Judge of Probate.

ORDER OF PUBLICATION
General
State of Michigan, Probate Court for the County of Washtenaw.
File No. 56599
Estate of EDWARD J. WILSON, Deceased.
It is Ordered that on October 27, 1970, at 11:00 a.m., in the Probate Courtroom in the City of Ann Arbor, Michigan, a hearing be held at which all creditors of said deceased are required to prove their claims. Creditors must file sworn claims with the court and serve a copy on "David Yoel, the fiduciary, whose address is 5530 Pontiac Drive, Jackson, Michigan, prior to said hearing. Publication and service shall be made as provided by Statute and Court Rule.
Dated: August 21, 1970.
Hon. Rodney E. Hutchison
Judge of Probate.

ORDER OF PUBLICATION
General
State of Michigan, Probate Court for the County of Washtenaw.
File No. 56599
Estate of EDWARD J. WILSON, Deceased.
It is Ordered that on October 15, 1970, at 11:00 a.m., in the Probate Courtroom, Ann Arbor, Michigan, a hearing be held at which all creditors of said deceased are required to prove their claims. Creditors must file sworn claims with the court and serve a copy on "David Yoel, the fiduciary, whose address is 5530 Pontiac Drive, Jackson, Michigan, prior to said hearing. Publication and service shall be made as provided by Statute and Court Rule.
Dated: August 5, 1970.
Hon. Rodney E. Hutchison
Judge of Probate.

CROSSWORD PUZZLE

ACROSS
1. Malignant
5. Yes or no
9. After-
storm
10. Soviet
12. Soviet
13. Contract
14. Before
15. Sports-
man's
16. Links
17. Relative
18. Having to
do with
20. Weakness
22. Main
26. Chromo-
some
27. Annual
28. Champ
31. More
33. Suffix for
the past
34. Sea signal
37. Endtime
38. Nomadic
39. Hatch for
a getaway
41. Always
42. Ski area

DOWN
1. Appases
2. Garroson
3. Relative
of the CIA
4. Excla-
mation
5. Unrefined
6. Plural
of
7. Like an
aerialist's
wire
8. If not
9. Kind of
battery
11. Lot
13. Detroit
product
15. Bribe
16. In prox-
imity:
post.
19. Kind of
pneu-
monia
21. Posi-
tions in
cricket
23. Swiss
river
24. Mosqui-
toes: dial.
25. Grass
spreading
machines
29. Barked
30. Private
retreat
32. Peach or
apple
34. French
pronoun
35. Sonja
Henie's
birthplace
36. Small
flat boat
38. Colored
portion of
the eye
40. Jungle
beast
41. Lamprey
43. Father

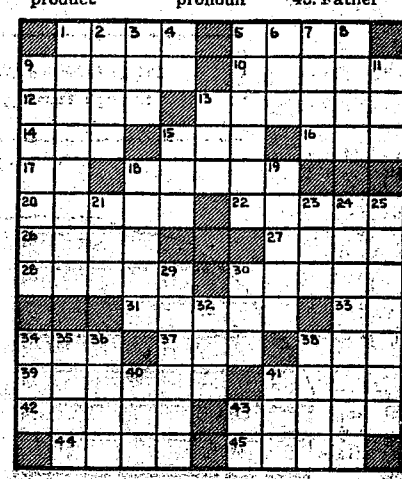

'Free School' Policy Guides Released By State Board

Books, pencils, crayons and other required supplies must be provided free of charge to students by state schools, the State Board of Education announced last week.

The basis of policy guidelines for schools is that all materials used as part of the school curriculum in required or elective classes must be provided to the students.

A policy statement grew out of a study, which the Michigan State Board of Education, in a case brought by Ann Arbor parents, the Court ruled that general stationery, books, pencils, and other school supplies, being essential to the program of instruction, must be provided without charge.

The State Board of Education has published its guidelines to help define responsibilities of the states' more than 400 districts. It has been made clear that only necessary or fundamental needs for a basic education must be provided free.

A careful distinction is made between extracurricular activities and activities that carry academic credit. For example, members of a football team participating in only interscholastic games would be required to furnish their own shoes, while band members, if credit is given toward graduation, would not be charged for instruments.

ORDER OF PUBLICATION
General
State of Michigan, Probate Court for the County of Washtenaw.
File No. 56599
Estate of FRED W. KNIGHT, Deceased.
It is Ordered that on October 27, 1970, at 11:00 a.m., in the Probate Courtroom in the City of Ann Arbor, Michigan, a hearing be held at which all creditors of said deceased are required to prove their claims. Creditors must file sworn claims with the court and serve a copy on "David Yoel, the fiduciary, whose address is 5530 Pontiac Drive, Jackson, Michigan, prior to said hearing. Publication and service shall be made as provided by Statute and Court Rule.
Dated: August 21, 1970.
Hon. Rodney E. Hutchison
Judge of Probate.

ORDER OF PUBLICATION
General
State of Michigan, Probate Court for the County of Washtenaw.
File No. 56599
Estate of FRED W. KNIGHT, Deceased.
It is Ordered that on October 27, 1970, at 11:00 a.m., in the Probate Courtroom in the City of Ann Arbor, Michigan, a hearing be held at which all creditors of said deceased are required to prove their claims. Creditors must file sworn claims with the court and serve a copy on "David Yoel, the fiduciary, whose address is 5530 Pontiac Drive, Jackson, Michigan, prior to said hearing. Publication and service shall be made as provided by Statute and Court Rule.
Dated: August 21, 1970.
Hon. Rodney E. Hutchison
Judge of Probate.

ORDER OF PUBLICATION
General
State of Michigan, Probate Court for the County of Washtenaw.
File No. 56599
Estate of FRED W. KNIGHT, Deceased.
It is Ordered that on October 27, 1970, at 11:00 a.m., in the Probate Courtroom in the City of Ann Arbor, Michigan, a hearing be held at which all creditors of said deceased are required to prove their claims. Creditors must file sworn claims with the court and serve a copy on "David Yoel, the fiduciary, whose address is 5530 Pontiac Drive, Jackson, Michigan, prior to said hearing. Publication and service shall be made as provided by Statute and Court Rule.
Dated: August 21, 1970.
Hon. Rodney E. Hutchison
Judge of Probate.

ORDER OF PUBLICATION
General
State of Michigan, Probate Court for the County of Washtenaw.
File No. 56599
Estate of FRED W. KNIGHT, Deceased.
It is Ordered that on October 15, 1970, at 11:00 a.m., in the Probate Courtroom, Ann Arbor, Michigan, a hearing be held at which all creditors of said deceased are required to prove their claims. Creditors must file sworn claims with the court and serve a copy on "David Yoel, the fiduciary, whose address is 5530 Pontiac Drive, Jackson, Michigan, prior to said hearing. Publication and service shall be made as provided by Statute and Court Rule.
Dated: August 5, 1970.
Hon. Rodney E. Hutchison
Judge of Probate.



AIRMAN LEONARD D. RISNER
Completes Basic Course At Lackland AFB

San Antonio—Airman Leonard D. Risner, son of Mr. and Mrs. Leonard Risner of 18451 North Territorial Rd., Chelsea, Mich., has completed basic training at Lackland AFB, Tex. He has been assigned to Chanute AFB, Ill., for training in aircraft maintenance. Airman Risner is a 1969 graduate of Chelsea High school.

Subscribe today to The Standard!

Close to Half Million Michigan Boats Registered

Lansing—There are about 400,000 registered motorboats in Michigan, but the prediction of the first 500,000 registration cycle appears to be close to reality.

Secretary of State James M. Hare disclosed that as of June 30, his Department had registered more than 380,000 motorboats and that the 400,000 mark will be realized before the end of July.

The current three-year registration is in its second year, Hare said. Motorboats may be registered at any branch office of the Secretary of State. Registration fee, good through 1971, is \$5.00. Top previous totals were 437,000 at the close of the last registration period in 1968. Hare said that number could well be exceeded during the current boating year.

"There is no doubt that there are about a half-million motorboats in this state," said Hare. "Getting them all registered, however, is another matter."

"All boats with motors, whether they are 75-foot luxury yachts or small rowboats which have motors, must be registered and numbered."

VILLAGE TAXES ARE DUE and PAYABLE

At the Office of the
VILLAGE TREASURER, WALLACE WOOD
105 S. Main St., Chelsea, Mich.

DEADLINE: SATURDAY, SEPT. 19, 1970

After Sept. 19, tax is transferred to the County Treasurer for collection.

THERE WILL BE NO EXTENSION OF THIS DEADLINE DATE!

Hours: 9 a.m.-5 p.m. daily; 9 a.m.-2 p.m. Sat.

WALLACE WOOD
CHELSEA VILLAGE TREASURER

CONSIDER YOUR FUTURE... WASHTENAW COMMUNITY COLLEGE

has
Career Education Opportunities Available in:

- ☐ Agri-Business
- ☐ Data Processing
- ☐ X-ray Technology
- ☐ Dental Assisting
- ☐ Inhalation Therapy
- ☐ Architectural Drafting
- ☐ Electronics-Engineering Technology
- ☐ Numerical Control Technology
- ☐ Metallurgical Technology
- ☐ Educational Assisting
- ☐ Marketing Management
- ☐ Secretarial Science
- ☐ Food Service Technology
- ☐ Library Technology
- ☐ Medical Office Specialist Program
- ☐ Technical-Commercial Art
- ☐ Auto Body Repair
- ☐ Automotive Technology
- ☐ Industrial Drafting
- ☐ Electro-Mechanical Technology
- ☐ Fluid Power Technology
- ☐ Mechanical-Engineering Technology
- ☐ Toolroom Machine Operation
- ☐ Welding & Fabricating
- ☐ Accounting
- ☐ General Education

Fall Semester Registration: September 2 & 3 (see schedule below)

Place: Exact Science Building, 4800 Huron River Drive

WEDNESDAY, SEPTEMBER 2

8:20 a.m. LUD-MARZ	1:00 p.m. SCH-SHIL
8:40 a.m. MAS-MEB	1:20 p.m. SHIM-SOH
9:00 a.m. MEC-MONZ	1:40 p.m. SOI-VOK
9:20 a.m. MOO-NELR	2:00 p.m. VOL-WAZ
9:40 a.m. NELS-OR	2:20 p.m. WB-WHITE K
10:00 a.m. OS-PES	2:40 p.m. WHITE L-WIM
10:20 a.m. PET-PT	3:00 p.m. WIN-ZZ
10:40 a.m. PU-RICZ	3:20 p.m. A-ARZ
11:00 a.m. RID-RZ	3:40 p.m. AS-BEA
11:20 a.m. S-SCG	4:00 p.m. BEB-BLZ

THURSDAY, SEPTEMBER 3

8:20 a.m. BM-BROZ	1:00 p.m. GOP-HAG
8:40 a.m. BRP-CAT	1:20 p.m. HAH-HEA
9:00 a.m. CAU-CONO	1:40 p.m. HEB-HOLK
9:20 a.m. CANP-DAU	2:00 p.m. HOLL-IR
9:40 a.m. DAV-DOM	2:20 p.m. IS-JZ
10:00 a.m. DON-DZ	2:40 p.m. K-KIN
10:20 a.m. E-EM	3:00 p.m. KIO-KUG
10:40 a.m. EN-FIS	3:20 p.m. KUH-LEH
11:00 a.m. FIT-GAM	3:40 p.m. LEI-LUC
11:20 a.m. GAN-GOO	4:00 p.m. OPEN TO STUDENTS REGISTERING OUT OF SCHEDULE

FOR FURTHER INFORMATION:

Call: 483-5152, Extensions 78-79

or

Mail this ad, after checking the appropriate box. Please include your name and address.

To: Washtenaw Community College
P. O. Box 345, Dept. X
Ann Arbor, Michigan 48107

Name _____

Address _____

Address _____

The Chelsea Standard
300 N. Main St. Phone GR 5-3581

Lima Citizens Seek Utility Fight Answers

The Citizen's Committee on Public Utilities in Lima township, under the chairmanship of Gen. Dwight Beach, and Herman Koon, has called an open meeting for the residents of Lima, Freedom, Dexter, and Bridgewater townships for Wednesday, Sept. 2 at 8 p.m. at the Lima Community Hall.

Purpose of the meeting is to sound out the citizens of Lima, and the surrounding communities on their feelings concerning the restriction of Detroit Edison's utility on the basis of zoning.

At a meeting Aug. 11, the Lima township Planning Commission decided that they would recommend to the Lima township board that it not allow the Detroit Edison power structure to go through Lima township on the basis of zoning, if the other communities of Freedom, Dexter, and Bridgewater agreed to act in a similar manner. The Sept. 2 meeting is very important, therefore, for the Plan-

ning Commission will determine on the basis of the turnout, and the opinions expressed, whether or not they have the support of Lima township citizens, as well as the support of the surrounding communities.

To oppose a major public utility company is a very difficult thing to do, however, with the help of all the people in the area, it is hoped that something can be done. All those with an interest or an opinion on the Detroit Edison public utilities issue are urged to attend next Wednesday night's meeting, and let their views be known.

Registered Holsteins Complete Test Period

A report of milk production levels attained by dairy cows in the area has been received from Holstein-Friesian Association of America. The actual food production output, recorded in the DHIR program, by these local registered Holsteins is:

Green Vale P. A. Lucy, 6243782, a four-year-old, produced 20,860 lbs. of milk and 697 lbs. of butterfat in 305 days. Brownson Marquis Roella, 6878957, a two-year-old, had 15,240 lbs. of milk and 669 lbs. of butterfat in 305 days. Both are included in the herd tested for Lowell Spike, Manchester.

These new production figures may be compared to the estimated annual output of 8,821 lbs. (4,103 quarts) of milk and 325 lbs. of butterfat by the average U. S. dairy cow.

Production testing is made available through the co-operative efforts of the state and local testing associations.



MAUSOLEUMS ★ MONUMENTS
BRONZE TABLETS ★ MARKERS

BECKER MEMORIALS

6033 Jackson Road
ANN ARBOR, MICHIGAN

LAWN CARE

LAWN MOWING - POWER RAKING
HEDGE TRIMMING - FERTILIZING
SNOW REMOVAL
FIREPLACE WOOD TREE REMOVAL

FOUR SEASONS LAND CARE

BRIAN FARGHER

PHONE 475-2457



4 Bedrooms
Full Basement
1 1/2 Baths
1300 Sq. Ft.

\$22,700

3 Bedrooms
Full Basement
Large Bath
1100 Sq. Ft.

\$20,500

These are COMPLETE HOMES ready for occupancy on your improved City or Country Lot.

- Range and Refrigerator
- Copper Plumbing
- Drapes and Curtains
- Carpet
- Wood Windows
- Range Hood Vented
- Storms and Screens
- Silent Switches

COMBINATION DOORS FRONT AND REAR

MODEL OPEN DAILY (except Monday) 12-6 P.M.
On Carpenter Rd. across from Topps Dept. Store

Storm-Ziga Builders, Inc.

665-0468 or 971-8909 Eves.: 663-3795

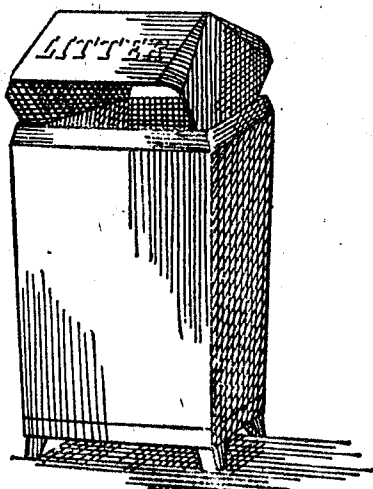

The Nation's Beauty Shop

There it stands, the Nation's Beauty Shop. Millions of others like it are saying to us, "Give us your trash... let us help you beautify our country!" And all we have to do is to use this free beauty service—take a stop or two extra to keep trash from becoming litter.

Each of us can do our part in giving our country a "facial" by patronizing these little "shops" set up for our convenience. Every litter bit hurts. So let's keep our face clean Michigan!

UNITED STATES BREWERS ASSOCIATION, INC.

SPORTS CORNER

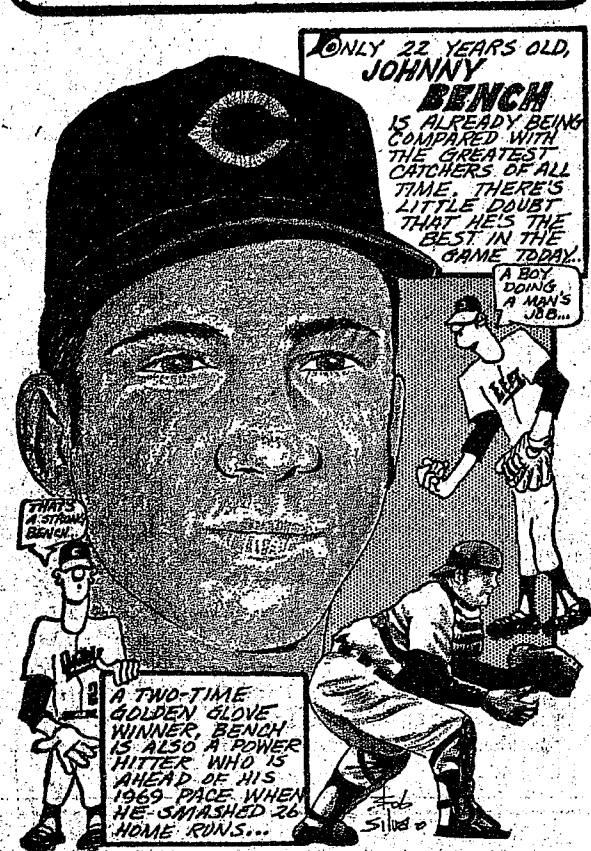

District Court Proceedings

In the 14th District Court this past week, John D. Krueger, Clinton, pled guilty to speeding 52 mph in a 35-mph zone. He paid \$24 fine and costs.

Charles Prevost, Dexter, was sentenced \$50 fine and costs after pleading guilty to assault and battery. His bond was returned.

William Ledwidge, Dexter, pled guilty to excessive spinning of his wheels. He paid \$25 fine and costs.

Harold Van Sickle, Whitmore Lake, pled guilty to driving on a revoked license. He paid \$75 fine and costs, plus five days on the work program for Mr. Klumpp, and 30 days probation. His bond money was used for fine and costs.

Robert Ellis, Whitmore Lake, paid \$5 court costs for failing to register plate. Case dismissed.

Alvin Duncan, Northfield township, pled guilty to driving on a revoked license. He paid \$50 fine and costs, and five days on the work program or three days in jail. He will have 45 days probation.

Donald Milbocker, Dexter, was found guilty of littering. He paid \$50 fine and costs, and was ordered to pick up the litter.

Hubert M. Fritz, Whitmore Lake, pled guilty to minor in possession of alcohol. He paid \$25 fine and costs.

Clark Shanahan, Owosso, was found guilty of speeding 70 mph in a 55 mph zone. He paid \$25 fine and costs.

Rose Edwards, Flint, pled guilty to speeding 88 mph in a 70 mph zone. She paid \$26 fine and costs.

Daniel R. Chambers, Whitmore Lake, pled guilty to minor in possession of intoxicants. He paid \$25 fine and costs, or three days in jail.

Carol Slater, Ypsilanti, pled guilty to being a traffic hazard. She paid \$5 costs, case dismissed.

Mark S. Horshman, and Kim Allen Brown, were found guilty to hitch-hiking on a freeway. They paid \$10 fine and costs each, or spend one day in jail.

Stephanie Hochrein, pled guilty to careless driving. She paid \$35 fine and costs.

William L. McCoy, Jr., Ypsilanti, pled guilty to speeding 85 mph in a 70 mph zone, and for improper overtaking in passing. He paid \$20 fine and costs for the first count, and \$15 fine and costs for the second count.

Inverness Pro Scores High in Michigan Open

Fritz McMullen, Gregory, golf pro at the Inverness Golf Course, competed in the Michigan Open Golf Tournament at the Bedford Valley Country Club, Battle Creek, this last week-end, Aug. 20-23. This was McMullen's first Open Tournament, and he did very well, finishing with a score of 309 for the four days with rounds of 79-71-82 and 87.

The field of participants was cut after the first two days. Qualifying score was 155. McMullen survived the cut, and played the full four days. He placed 47th in a final field of 75.

Chelsea Girl Meets Governor Milliken

Suzanne Hafer, daughter of Mr. and Mrs. John Hafer of 8812 Werkner Rd., had the opportunity to meet Governor William Milliken when he was in Detroit last week. Gov. Milliken was speaking at the convention of Lutheran school principals, held at the Lutheran School for the Deaf. Suzanne's father who works for the Charles E. Merrill Publishing Co., was attending the convention as an exhibitor, and Suzanne accompanied him to the meeting. Governor Milliken got out of his car and walked up to Suzanne, shook hands, asked her name, and talked briefly with her. She felt it was quite an honor to meet the governor of Michigan.

MID-STATE FINANCE CORP.

\$25 to \$1,000

For Any
Worthwhile Purpose

See or Call
FRANK HILL
at 475-8631

111 PARK STREET
CHELSEA, MICH.

Anytime is time
for a glass of
MILK

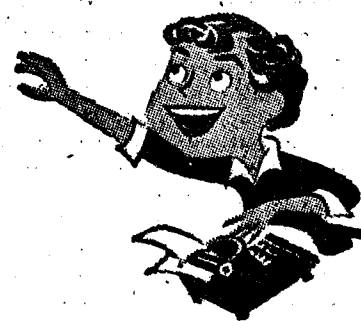

"I race for home when school is out,
and at the door I always shout,
'Mom, I'm back. I'm hungry, too!
'Milk's the very thing for you,
Says Mom to me, and with a will,
I get a glass and drink my fill.
Milk has a flavor I sure favor!"

WEINBERG DAIRY

QUALITY PASTEURIZED DAIRY PRODUCTS

Old US-12

Phone GR 5-5771

Ram Sale Set Sept. 9 at MSU

The annual Ram Sale Day, sponsored by the Michigan Sheep Breeder's Association in co-operation with the Animal Husbandry Department at Michigan State University, will be held at the MSU Beef Cattle Barn in East Lansing, on Wednesday, Sept. 9. Purebred sheep breeders will assemble more than 100 top quality rams and offer them for sale.

All rams will be inspected, weighed and priced and penned by breeders. This procedure makes it possible for buyers to look at a large selection of rams from some of the best flocks in the state with a minimum of time and travel.

The offering will include yearling and two-year-old rams from the more common breeds as well as a few outstanding ram lambs that have met rigid weight requirements. The rams will be for sale from 10 a.m. to 3 p.m.

The use of a good ram is one of the first steps toward increased income from a flock. The cost of the ram spread over the number of lambs he will sire over a two-year period is a very small item.

Telephone Lawn Advice Now Offered By MSU

East Lansing—If your neighbors offer you conflicting advice on lawn care or if you have a special lawn problem, you can call Michigan State University turf specialists.

A telephone answering service for turfgass and lawn questions can be reached by calling (517) 355-1355 and requesting the turfgass answering service.

Mammoth Skull Found by MSU Team

East Lansing—The skull of a mammoth thought to be at least eight to ten thousand years old has been excavated by a Michigan State University paleontologist, Dr. J. A. Holman, and three students.

The skull, found in a gravel pit in Trego County, Kan., is three feet wide, 5 feet long and 18 inches high. The find was encased in 12 pounds of shellac and 100 pounds of plaster, and moved to the MSU Museum where it is being prepared for display.

Only 10 nations today legally produce opium.

YES

WE ARE MAKING
LONG-TERM FARM
REAL ESTATE
LOANS

SEE US

**Federal
LAND BANK
Association**

Ann Arbor, Mich. 48103
P. O. Box 1006
Ph. 769-2411 3645 Jackson Rd.

Although the Chinese Calendar lists 1970 as the "Year of the Dog," Michigan fishermen will find this is definitely the year of the salmon.

The best chinook catches will be from 1967 plantings since they were planted when the fish were 1 1/2 years old and generally they take three to four years of mature.

BOWL

for the fun of it...

Having Fun Lately? Bowling Is a Ball!

Put some fun in your life... Bowl for laughter and health at our modern, well-equipped lanes with rarely a wait. Bring the gang down!

CHELSEA LANES

1180 M-52 Phone GR 5-8141

If you
want to make it
with the cars
that make it...

"See your
Plymouth
Dealin' Man"



Duster 2-Door Coupe

Sport Fury
2-Door Hardtop

Plymouth Duster
Make it with our success car of 1970. Small car handling and economy. Small enough but big enough. Big car comfort and power. Duster. With a year-end price that really makes it. See your Plymouth Dealin' Man for his price today!

Plymouth Sport Fury
With more interior room than any other car in its class. Standard features like a 318 cubic inch V-8 that runs on regular gas. Concealed headlights. Hidden windshield wipers. Make Sport Fury your best year-end buy. Just one of many great Plymouths priced to move now!

AUTHORIZED DEALERS CHRYSLER
MOTOR CORPORATION

G. A. SALES & SERVICE • 1185 Manchester Road



Bike Safety Day Attracts 20 Wet But Enthusiastic Children

Bicycle Safety Day was held Saturday, Aug. 22, in pouring rain. Twenty ambitious, but wet children showed up in their water-proofed skins to compete in the contests. An added attraction for this year's contest was the 15-question quiz on safety, rules for bikes. The other contests were: braking, or who could stop in the shortest stopping distance, coasting, or who could coast slowest in a given distance, and a third, and very popular contest, was the obstacle course. Last but not least was the plain old-fashioned race. The committee also sold 15 licenses, and inspected and repaired approximately 25 bicycles. Bicycle equipment was given for first- and second-place prizes in the five events that covered the four different age groups.

First-place winners were Kipp Bertke, Timmy Greenleaf, Danny Rowe, Patty Hume, Gayle Hume, Jenny Clark, Kathy Slater; second row, Mary Hume, Pam Greenleaf, Tammy Greenleaf; fourth row, Ed Greenleaf, and Rick Walls.

Some 3,125 farmer-co-operators are functioning in the United States. In 1968, 58 percent of the United States production of vegetables was mechanically harvested.

er, Mary Hume, Pam Greenleaf and Tammy Greenleaf. Second-place winners were Kipp Bertke, Timmy Greenleaf, Danny Rowe, Daye Boyer, Patty Hume, Jenny Clark, Gayle Hume, Kathy Slater, Julie Asmusen, Beth Clark and Tammy Greenleaf.

Michigan State Fair Opens Gates Friday

With the biggest line-up of talent and exhibits in its history, the Michigan State Fair opens this year on Friday, Aug. 28 and runs through Monday, Sept. 7 (Labor Day).

It's the top entertainment bargain of the year. A million are expected to attend. They'll see and hear free of any extra charge.

—The Music Shell shows, featuring big name stars.

—Sixteen horse shows in the Coliseum.

—The Grandstand shows, including the Hurricane Hell Drivers and the Mark Wilson Show.

—Livestock and crop exhibits.

—Fine arts and community arts exhibits, demonstrations, and shows.

—Commercial exhibits.

—Children's contests.

—A Fairgrounds full of music and fun.

E. J. (Jeff) Kirns, State Fair general manager, said the line-up of entertainment stars "is the best we've ever had."

The list includes Johnny Cash, the living legend, who'll perform in front of the Grandstand on Monday, Aug. 31, at 4 and 8 p.m.

On the fair's first week-end, the Music Shell will feature radio-TV star Art Linkletter; the Young Canadians, a sparkling group of youngsters who sing and dance up a storm; and the Friends of Distinction, a unique new singing group.

Paul Revere and the Raiders, with Mark Lindsay, will perform Sunday through Tuesday, Aug. 30-Sept. 1, and Charley Pride, a top country star, will be on stage Monday through Wednesday, Aug. 31-Sept. 2.

TV and movie star James Darren will appear Sept. 3 and 4, along with the Three Degrees, a singing and dancing group. The final three days of the fair will find Roy Clark and the stars of the TV show, Hee Haw, and Oliver, the popular singer, on stage in the Music Shell. On Sunday, Sept. 6, the Fifth Dimension will make a one-day appearance.

The Grandstand shows will feature the Hurricane Hell Drivers, the first five days of the fair (through Sept. 1), and Mark Wilson and the Magic Land of Allah Kazam all through the fair.

In the Coliseum, there will be at least one free horse show each day, with ponies, Percherons, Apaloosas, Morgans, and Arabians being put through their paces by top riders and drivers. The Detroit Mounted Police will perform at each show. For the first three days, through Sunday, Aug. 30, Arthur Godfrey and his trained horse Goldie also will perform.

Michigan's farmers will bring in their top beef cattle, dairy cattle, swine, sheep, rabbits, pigeons, and poultry.

In the Community Arts Building, bakers and seamstresses and painters and sculptors and hobbyists will show their work.

Continuous demonstrations will take place on the Community Arts revolving stage—needlepoint, flower arranging, decoupage, cake decorating, and other arts and crafts. In the auditorium, there will be fashion shows, cooking demonstrations, and even shows telling how to lose weight (with all those cookies around?).

Again this year, the fair continues its theme "Consumer Meets Producer," with state and commodity agencies striving to show the city dweller how his food and clothing are produced by his country cousin. Meat and dairy products will be on display, as will fruits and vegetables.

Many commercial exhibits also are scheduled at the fair.

Senate Resolution Urges Abolition of Electoral College

The Michigan Senate has passed a resolution introduced by Senators Gilbert E. Bursley (R-An Arbor), Milton Zaagman (R-Grand Rapids), and Anthony Stamm (R-Kalamazoo) which memorializes Congress relative to a change in the electoral college, urging the abolition of the electoral college and the election of the President and Vice-President by a direct vote of the people. The resolution has been sent to the House of Representatives for concurrence.

The United States Senate is considering a proposal to this effect and it is the desire of the legislature that congress be advised of Michigan's support.

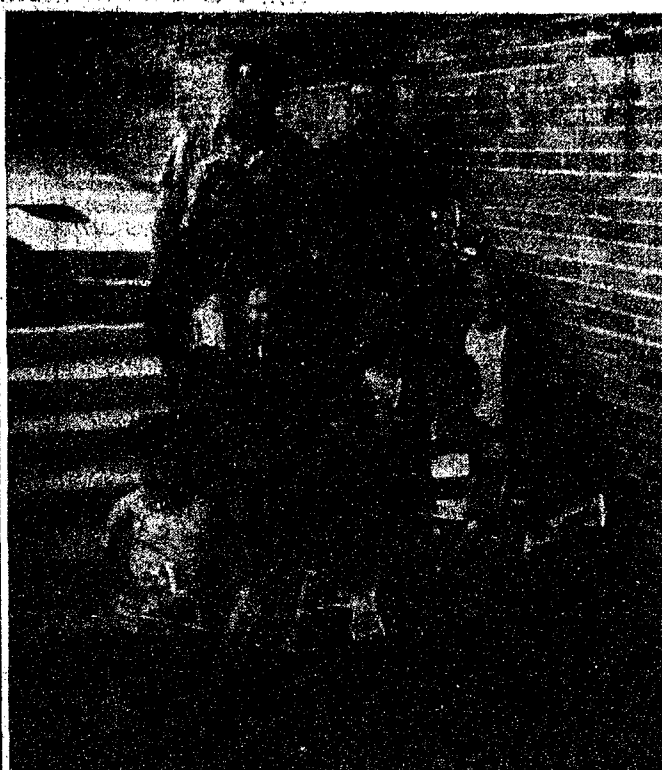

SECOND-PLACE WINNERS: Chelsea Jaycees Mitch Zink and Glen Weir are shown with second-place winners from the Bicycle Safety Day contest. From left to right, front row, Kipp Bertke, Timmy Greenleaf, Danny Rowe, Daye Boyer, Patty Hume; second row, Jenny Clark, Gayle Hume, Kathy Slater; third row, Julie Asmusen, Beth Clark, Tammy Greenleaf; fourth row, Mitch Zink, Glen Weir.

Area Youth Attending State 4-H Show

Several young persons from this area are currently attending the 1970 Youth Exploration Days, formerly 4-H Youth State Show, at Michigan State University, Aug. 26-28.

The four-day period features a variety of educational discussions, tours, displays and demonstrations emphasizing the "Learning by Discovery" theme.

Action exhibit will focus on health careers, a computer will aid young persons' car-buying decisions, a bicycle skills program will test cycling abilities, and golf professionals will give an exhibition.

Young persons will have opportunities to explore such new sports as judo, squash and synchronized swimming under the direction of experts. Others will see how a professional play is staged or explore the sky at the MSU Planetarium.

A free grain marketing tour to Ohio will emphasize grain processing and marketing facilities.

For those interested in animals, livestock judging, dog care and obedience, a horse show, rabbit and poultry exhibits and a tour of the MSU Veterinary Clinic offer a wide selection of activities.

A personal appearance program will provide the latest information on fashions, knitting demonstration, clothing construction and

VALUABLE WALLET

Corvallis, Ore.—While shopping, Beth Sturgall and her friend Amber Fagnan bought two billfolds at a variety store. One wallet contained \$90 in \$5 and \$10 bills. The teen-age girls turned the money over to police, who are seeking the owner.

World agricultural production increased about 3 percent in 1968. The rise in the United States was just under 2 percent.

discussions on appearance by youth.

Other areas offering programs and activities are environmental quality, photography, electrical science, small engines, insects, crafts and weather.

Attending the state event are Joan and Roger Ottomano, 108 Island Lake Rd., Chelsea, and Martha Sutton, Marilyn Uphaus, Sue Vogel, Valerie Vogel, Kris Boehler, Vicki Eisele, Bev Feldkamp, Ann Vershum, Jean Feldkamp and Beth Feldkamp, all of Manchester, and John and Dave Ruhlig, Dexter.

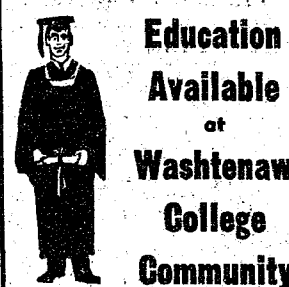

Education Available at Washtenaw College Community

WANTED CEMENT & BLOCKWORK
All types—Poured walls, floors, drives and foundations.
CECIL CAUDILL
(517) 851-3840



"If you're unhappy with the phone company, we'll get you action."

"It happens.

"Sometimes people have a legitimate complaint against the phone company.

"But too often they go to someone else for an answer. When we should be the first to hear about it."

"We're service and repair representatives at Michigan Bell, and if you need an answer for a slip up, call one of us first.

"We have a new way to handle complaints and unusual service requests much faster. Now if you should ever have a question for the phone company, you don't have to contact someone else.

"To take care of these hang ups, Michigan Bell has set up 'Special Action

Forces' in its local offices.

"Our 'Special Action Forces' are made up of specially trained people.

"They know the best ways to track down misplaced orders. To answer uncommon questions. To process even the most complicated service and repair requests.

"So if you ever have a telephone repair problem, just dial repair service; for any other service requests, call your service representative at your local Michigan Bell business office. If we can't solve your problem through regular channels, we'll turn it over to our 'Special Action Forces'.

"Now, if you contact us first, you'll get faster action."

Michigan Bell

QUALITY Wedding Stationery

Finest quality Wedding Stationery can be yours at no extra cost. We invite you to come in and plan with us in advance of your wedding.

The Chelsea Standard
Publishers and Printers

VILLAGE OF CHELSEA

County of Washtenaw, Michigan

Minutes of a Regular Meeting of the Village Council of the Village of Chelsea, County of Washtenaw, Michigan, held in the Village Hall in said Village, on the 7th day of July, 1970, at 8:00 o'clock p.m., Eastern Standard Time.

PRESENT: Councilmen Miller, Gorton, Musbach and Chandler.

ABSENT: Councilmen Dmoch and Boylan.

The following preamble and resolution were offered by Councilman Chandler and supported by Councilman Miller:

WHEREAS, the Village Council determines it necessary to acquire and construct improvements and extensions to the sanitary sewer system for the Village of Chelsea, consisting of trunk sewers, force mains and pumping stations, together with the necessary attachments and appurtenances thereto and necessary rights-of-way therefor;

AND WHEREAS, the Village Council estimates the cost of said improvements to not exceed Five Hundred Thousand (\$500,000.00) Dollars;

AND WHEREAS, the Village Council deems it advisable and necessary to borrow the sum of Five Hundred Thousand (\$500,000.00) Dollars and issue general obligation bonds of the Village therefor to pay the cost of said improvements.

NOW, THEREFORE, BE IT RESOLVED THAT:

1. There be submitted to the qualified electors of the Village at a special election to be held in the Village of Chelsea on September 21, 1970, the following proposition:

GENERAL OBLIGATION BONDING PROPOSITION

Shall the Village of Chelsea, County of Washtenaw, Michigan, borrow the sum of not to exceed Five Hundred Thousand (\$500,000.00) Dollars and issue the general obligation bonds of the Village therefor, for the purpose of paying the cost of acquiring and constructing improvements and extensions to the sanitary sewer system for the Village of Chelsea, consisting of trunk sewers, force mains and pumping stations, together with the necessary attachments and appurtenances thereto and necessary rights-of-way therefor?

2. The Village Clerk will receive the registration of electors qualified to vote at said election who are not already properly registered until Friday, August 21, 1970, and on said Friday, August 21, 1970, that being the last day for receiving registrations for said special election to be held on Monday, September 21, 1970, the Village Clerk shall be at his office between the hours of 8:00 o'clock a.m. and 8:00 o'clock p.m., Eastern Standard Time, for the purpose of receiving registrations for said election.

3. The Village Clerk shall cause notice of the last day for receiving registrations to be published at least twice in The Chelsea Standard, a newspaper of general circulation in the Village of Chelsea before the last day for receiving registrations, the first such publication to be made not later than August 11, 1970, and said Village Clerk shall cause notice of the last day for receiving registrations to be posted in not less than ten (10) public places in each election precinct in the Village not later than August 11, 1970. The notice of the last day for receiving registrations shall be in substantially the following form:

NOTICE OF THE LAST DAY FOR RECEIVING REGISTRATIONS FOR THE SPECIAL ELECTION TO BE HELD IN THE VILLAGE OF CHELSEA ON MONDAY, SEPTEMBER 21, 1970

PLEASE TAKE NOTICE that a special election in the Village of Chelsea, County of Washtenaw, Michigan, will be held in said Village on Monday, September 21, 1970.

The Village Clerk will be at his office in the Village on each working day during regular working hours until Friday, August 21, 1970, for the purpose of receiving registrations of qualified electors of the Village of Chelsea not already registered.

On August 21, 1970, which is the last day for receiving registrations for said annual election to be held on Monday, September 21, 1970, the Village Clerk will be at his office between the hours of 8:00 o'clock a.m. and 8:00 o'clock p.m., Eastern Standard Time, for the purpose of receiving registrations of qualified electors.

THE LAST DAY FOR RECEIVING REGISTRATIONS FOR SAID SPECIAL ELECTION TO BE HELD ON MONDAY, SEPTEMBER 21, 1970, WILL BE FRIDAY, AUGUST 21, 1970.

RICHARD HARVEY
Village Clerk

4. The Village Clerk is directed to give notice of the submission of the proposition to the qualified electors of the Village of Chelsea at said special village election by giving notice thereof in the manner required by law, which notice shall be in substantially the following form:

Village of Chelsea
County of Washtenaw, Michigan

NOTICE OF ELECTION

To the Qualified Electors of the Village of Chelsea

PLEASE TAKE NOTICE that at the Special Election to be held in the Village of Chelsea, County of Washtenaw, Michigan, on September 21, 1970, between the hours of 7:00 o'clock a.m. and 8:00 o'clock p.m., Eastern Standard Time, there will be submitted the following proposition:

GENERAL OBLIGATION BONDING PROPOSITION

Shall the Village of Chelsea, County of Washtenaw, Michigan, borrow the sum of not to exceed Five Hundred Thousand (\$500,000.00) Dollars and issue the general obligation bonds of the Village therefor, for the purpose of paying the cost of acquiring and constructing improvements and extensions to the sanitary sewer system for the Village of Chelsea, consisting of trunk sewers, force mains and pumping stations, together with the necessary attachments and appurtenances thereto and necessary rights-of-way therefor?

The place of election will be the Sylvan Township Hall, Chelsea, Michigan.

Only registered and qualified electors will be permitted to vote on the general obligation bonding proposition.

This Notice is given by order of the Village Council of the Village of Chelsea, County of Washtenaw, Michigan.

RICHARD HARVEY
Village Clerk

5. The Village Clerk shall cause a copy of this resolution to be published in The Chelsea Standard, a newspaper of general circulation in the Village, at least twice not less than two (2) weeks prior to the date of the aforesaid election, and shall also cause this resolution to be posted in ten (10) public places in each election precinct in the Village at least two (2) full weeks before said election.

6. All resolutions and parts of resolutions insofar as they conflict with the provisions of this resolution be and the same hereby are rescinded.

AYES: Councilmen Miller, Gorton, Musbach and Chandler.

NAYS: Councilmen none.

RESOLUTION DECLARED ADOPTED.

RICHARD E. HARVEY
Village Clerk

I hereby certify that the attached is a true and complete copy of a resolution adopted by the Village Council of the Village of Chelsea, County of Washtenaw, State of Michigan, at a Regular Meeting held on the 7th day of July, 1970, and that public notice of said meeting was given pursuant to Act No. 261, Public Acts of Michigan, 1908, including in the case of a special or rescheduled meeting notice by publication or posting at least twelve hours prior to the time set for the meeting.

RICHARD E. HARVEY
Village Clerk

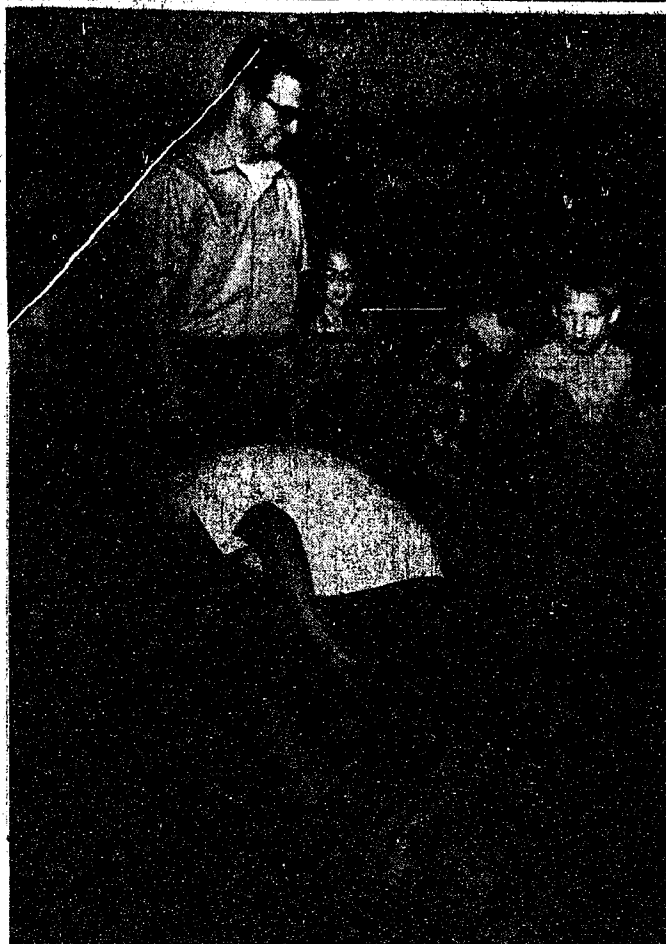

THE GUNNYSACK RELAY RACE was a major attraction at Pack 455's Olympics. In this picture Tony Bowen helps Cub Scouts Pat Murphy, Todd Otto, Steve Kvarnberg, David Boyer, and Dave Waldyke into their "racing gear."



RELAY RACE: Cubs make ready for the tire relay race. In this picture, Danny Kelin, Scott Otto, Dan Aldrich, Todd Otto, and Leon Wheeler check out their styles with the big wheels.



DANNY KELIN steps nimbly through the tires in the tire obstacle course. This event was a relay race, and Danny's teammates wait at the other end for his swift return.



READY TO PULL! Cub Scouts Leon Wheeler, Jon Osterle, David Boyer, Steve Kvarnberg, Todd Otto, Billy Burgess, Bob Liebeck, and Steve Bowen take up their end of the rope for the tug-o-war in their Cub Olympics.

Mitt Romney Visits Chelsea On Campaign

Mitt Romney, son of Republican candidate for the U. S. Senate from Michigan, Lenore Romney, and former Governor George Romney, was in town Wednesday to visit the Chelsea Methodist Home, campaigning for his mother.

He then went to the Chelsea Community Fairgrounds meeting people and shaking hands, on a day of campaigning that took him to Mt. Pleasant, and Big Rapids before returning to his Bloomfield Hills home.

The tall, good-looking young man has just returned from spending 2½ years in France, on a mission for his church, where he worked as a national advisor for his church's youth organizations.

He will return in September to Brigham Young University in Utah for his senior year in college, and hopes to go to law school at the University of Michigan, upon graduation.

Romney will return to Chelsea sometime this fall to address the people at the Methodist Home at one of their meetings.

There are 71.1 million customers of the electric utility industry in the United States, according to a Detroit Edison spokesman. This 1969 year-end figure represents a 1.4-million increase over that of one year ago.

Cub Scout Pack 455 Holds Annual 'Olympics' Contests

Chelsea Cub Scout Pack 455 held their annual Cub Olympics Thursday, Aug. 20, at 8:30 p.m., at South school.

Vern Otto, assistant Cubmaster, and Tony Bowen, were co-chairmen of the event.

The Olympics, an annual pack event, divides the pack into two teams. The first race was a team relay race through a tire obstacle course. For this event, the boys had to race through a 27-foot course, placing a foot in the hole in each tire.

Other featured activities were the tire roll relay, and the gunnysack relay. For the first, Cubs had to roll a tire a standard distance in the fastest time. Members divided into teams, and the fastest team won. The gunnysack relay was a relay race where Cubs, sheathed in gunnysacks, had to cover a standard distance in the shortest time.

A high jump event, and a tug-o-war concluded the evening's activities. The Cubs went home tired and happy, and the tires and gunnysacks were put away for another year.

Citizens Group Meets With Transportation Committee of School

A regular meeting of Chelsea Residential Area Betterment Society was held Aug. 24 at 252 Harrison St.

Minutes of the previous meeting were read and approved.

Progress reports on proposed projects were given and discussions followed.

One committee met with the transportation committee of the school board and heard their proposal for changing the school bus program. It was discussed and the transportation committee is to present the proposal to the full school board at the meeting scheduled for Aug. 31 at 8 p.m.

Because Labor Day falls on Sept. 7 the next regular meeting will be held Sept. 31, at 8 p.m.



All Together Now...

'Welcome Home'

KARIN

FEED

FOR PROFIT

Feed Formulas Tested, Proved To Get Results

Extra proteins, vitamins and minerals in proper balance, scientifically blended, make our feeds real profit producers for you.

Farmers' Supply Co

Phone GR 5-5511

IMPROVE YOUR HOME

Local Company — With Service

- ★ Aluminum Siding
- ★ Roofing
- ★ Patio Covers
- ★ Enclosures
- ★ Awnings
- ★ Replacement Windows
- ★ Eaves Troughs
- ★ Storm Windows
- ★ Storm Doors
- ★ Trailer Skirting
- ★ Insulation

GEORGE MEYER
COMPANY

3496 Pontiac Rd., Ann Arbor. Telephone 769-7330
EXTERIOR HOME IMPROVEMENTS

George Meyer — Bob Behnke

SALE

Save \$2.10 on
PITTSBURGH PAINTS
SUN-PROOF
Latex House Paint



\$6.97
Gallon

Many paints crack and peel when your house stretches and shrinks with variations in temperature. SUN-PROOF LATEX expands and contracts with the house. Tough. Long-lasting. No primer necessary over most repaint surfaces.

Reg. Price \$9.07

• SUN-PROOF Resists the Ravages of Air Pollution

PITTSBURGH PAINTS research laboratories have done it again! Its technicians developed a formulation that not only inhibits mildew growth but also is unaffected by sulphide fumes. Another first in the paint-making art from PPG.

• SUN-PROOF is Fade Resistant

Color retention of new SUN-PROOF Latex is excellent... in white, tints or deep tones. Its paint film withstands all the ravages of air pollution... a paint film with lasting beauty!

• SUN-PROOF is Mildew Resistant

This new SUN-PROOF Latex House Paint is highly resistant to mildew. Zinc oxide gives the paint film a degree of mildew resistance not previously found in latex house paints.

• SUN-PROOF is Fume Resistant

New SUN-PROOF Latex House Paint will not darken or stain in the presence of sulfide fumes because its zinc oxide formulation is completely nonreactive with them.

Summer Sale Savings on Sun-Proof® Base House Paint, too! \$6.97 Per Gallon!

Reg. \$8.87 Per Gallon.

Chelsea Hardware

110 S. Main St.

Phone GR 9-6311

"Mr. President, I love you ... but you are wrong!"

-- Paul Harvey, "the voice of the silent majority" speaking out against the invasion of Cambodia.

Paul Harvey, a newscaster with a conservative reputation, makes no bones about the fact that he's a Nixon supporter.

On the other hand, Paul calls 'em as he sees 'em. So when Mr. Nixon announced his intention to send troops into Cambodia, the outspoken Mr. Harvey let him have it:

"America's six percent section of this planet's mothers cannot bear enough boy babies to police Asia—and our nation can't bleed to death trying."

Mr. Harvey went on: "And quite frankly, Mr. President, out here (in the Midwest) we don't think there's anything in Indochina worth that."

This is the kind of thing we're seeing more and more of.

Conservatives and middle America speaking out

against the War and what it's doing to us as a nation. But speaking out isn't enough.

While violence and lawlessness is too much.

The middle course is The Amendment to End the War.

This Amendment — sponsored by Senators McGovern, Hatfield, Goodell, Cranston, Hughes, plus 19 other Senators and endorsed by over a hundred Congressmen — provides that all American boys can be home by June, 1971.

It also provides money for a safe and orderly withdrawal.

For prisoner exchanges.

And for the protection and asylum of the South Vietnamese people.

In a few weeks, your Senator will be voting on

this Amendment. A letter from you now could help him make the right choice.

It could turn the government around.

It could even alter the course of the world.

Please write to your Senator, care of Senate Office Building and urge him to vote for the house version of "The Amendment to End the War."

And if you would like to help us explain this crucial amendment to other people like yourself, then send a check made out to

Community Coalition
Peace Center
604 E. Huron
Ann Arbor, Michigan 48108. (Phone 662-9484.)

(Paid Political Advertisement)

TEACHER TOPICS

By Edward B. Lanhon
Discussions in this column on the state of negotiations and arbitration have no doubt stimulated both questions and opinions. Letters from readers with questions and opinions may be mailed to the CEA at any of the Chelsea schools. They may be addressed to: Miss Barbara Wenk, secretary; Leonard Solomon, president; Edward Lanhon, vice-president; or Paul Terpstra, treasurer. All signed letters will be shared with the entire CEA membership. If a question appears widespread among readers, the CEA can respond directly through its Teacher Topics column.

Readers may have many questions regarding salary. One such question may be, "If the salaries here are so low, why don't the teachers go somewhere else?" The best answer to this is that Chelsea has a lot to offer. Teachers would like to be able to stay here and command the same salaries they would earn for the same work somewhere else. From another angle, principals who are

continually striving to develop a good, stable faculty must compete for the best teachers. One way to attract and keep good teachers is to offer competitive salaries. Research and communication from its state organization puts the CEA in a position to answer questions about conditions and progress in other schools. Questions regarding these are also welcome.

HAS PEACENIK CURE

Boise, Ida.—In a recent speech to the State's American Legion members, Governor Don W. Samuelson gave his ideas for curing beatniks and anti-war demonstrators. He said proclaim a "kick a beatnik in the seatnik week," and if necessary take them to the woodshed and put "a little sense in their heads through the seat of their pants."

Farmers in the United States today produce nearly three times as much per man-hour of work as in 1950 and over six times as much as in 1930.



FIRST-PRIZE WINNERS in the Pet Contest sponsored by the Jaycee Auxiliary and their people, from left to right are: Kirk Steinaway, and his dog, Reggie; Lynn Eder, and her dog, Chico; Jimmy

Alexander and his dog, Carly; Connie Connelley and cat, Timmy; Mike Connelley, and his frog, Brownie; and Cheryl Bareis, and her dog, Gus.

Pet Show Draws Total of 18 Entries

Approximately 18 pets, and their owners, showed up Thursday, Aug. 20, for the Jaycee Auxiliary's first annual Pet Contest. The contest, held at Beach Junior High school, attracted various different kinds of pets, and people. The Rev. Dan Keln, Mrs. Judy Blough, and Mrs. Diane Loring judged all the entries.

First, second- and third-place winners received ribbons for their awards. First-place winners owners will walk in the Kiddies Day Parade, Tuesday, Aug. 25.

First-place winners were Kirk Steinaway's dog, Reggie, Lynn Eder's dog, Chico, Jimmy Alexander's dog, Carly, Connie Connelley's cat, Timmy, Mark Connelley's frog, Brownie, and Cheryl Bareis' dog, Gus.

Second-place winners were Cheryl Bareis' dog, Gus, Sheila Erskine's dog, Fifi, Tommy Donkin's cat, David, Mary Boylan's gerbil, Jack and Jill, and Becky Kraal's dog, Jocks.

Third-place winners were Mark, Diane and Matthew Stoll's dog, Sasha, Steven Jaskot's cat, Aunt Fanny Pussycat, Dora Alexander's cat, Susie, Katie Donkin's cat, Agnes, and Kirk Steinaway's dog, Reggie.

The pet contest was a new community project for the Auxiliary, and judging from the turnout, it will be run again next year. So to the owner of the waltzing Kodak bear, who was unable to show up last Thursday, you still have a chance to clean up on some prizes next year!

We've got all kind of self-serve stores but no self-serve banks.

OUR SAVIOR
LUTHERAN CHURCH
Rebekah Hall, 1184 M-52
The Rev. William H. Keller, Pastor
Sunday, Aug. 30—
9:15 a.m.—Sunday school and Youth Bible Class.
10:30 a.m.—Worship Service.
Every Thursday—
6:00 p.m.—Youth Confirmation Class.

IMMANUEL BIBLE CHURCH
145 E. Summit St.
The Rev. Frank C. Frinkle
Sunday, Aug. 30—
9:45 a.m.—Sunday school, nursery provided.
11:00 a.m.—Morning worship, nursery provided.
7:00 p.m.—Evening service.
Every Wednesday—
Family hour, prayer meeting and Bible study.

BETHEL EVANGELICAL AND REFORMED CHURCH
(United Church of Christ)
Freedom Township
The Rev. Roman A. Reineck
Sunday, Aug. 30—
10:00 a.m.—Worship.
10:30 a.m.—Sunday school.

ST. JACOB EVANGELICAL LUTHERAN CHURCH
12501 Reithmiller Rd., Grass Lake
The Rev. Andrew Bloom, Pastor
Sunday, Aug. 30—
9:00 a.m.—Sunday school.
10:15 a.m.—Divine services.

METHODIST HOME CHAPEL
The Rev. R. L. Clemans, Chaplain
V. O. Johnson, Administrator
Sunday, Aug. 30—
8:45 a.m.—Worship service.

FIRST CHURCH OF CHRIST, SCIENTIST
1883 Washtenaw Ave., Ann Arbor
Sunday, Aug. 30—
10:30 a.m.—Sunday school.
10:30 a.m.—Morning service.
Lesson-sermon: "Jesus Christ."

NORTH LAKE UNITED METHODIST CHURCH
The Rev. Frederick Atkinson
Pastor
Sunday, Aug. 30—
9:30 a.m.—Worship service.
10:30 a.m.—Sunday school.

ST. THOMAS EVANGELICAL LUTHERAN
The Rev. Daniel L. Mattson, Pastor
Sunday, Aug. 30—
10:00 a.m.—Worship service.
11:00 a.m.—Sunday school and bible study.

SALEM GROVE UNITED METHODIST CHURCH
The Rev. Frederick Atkinson
Pastor
Sunday, Aug. 30—
10:00 a.m.—Sunday school.
11:00 a.m.—Worship service.

ZION LUTHERAN CHURCH
Corner of Fletcher, Waters Rds.
(Rogers Corners)
The Rev. John R. Morris, Pastor
Sunday, Aug. 30—
9:00 a.m.—Sunday school.
10:15 a.m.—Worship service.

ST. JOHN'S EVANGELICAL AND REFORMED CHURCH
(United Church of Christ)
Rogers Corners
The Rev. David J. Kleis
Sunday, Aug. 30—
10:30 a.m.—Worship service.
9:30 a.m.—Sunday school.

CHELSEA BAPTIST CHURCH
337 Wilkinson
Sunday, Aug. 30—
10:00 a.m.—Sunday school.
11:00 a.m.—Worship service.
Nursery care available during all services.
6:00 p.m.—Junior and Senior Baptist Youth Fellowship.
7:00 p.m.—Evening worship.
Every Wednesday—
7:30 p.m.—Bible study and prayer meeting.

ST. JOHN'S EVANGELICAL AND REFORMED CHURCH
(United Church of Christ)
Rogers Corners
The Rev. David J. Kleis
Sunday, Aug. 30—
10:30 a.m.—Worship service.
9:30 a.m.—Sunday school.

CHELSEA BAPTIST CHURCH
337 Wilkinson
Sunday, Aug. 30—
10:00 a.m.—Sunday school.
11:00 a.m.—Worship service.
Nursery care available during all services.
6:00 p.m.—Junior and Senior Baptist Youth Fellowship.
7:00 p.m.—Evening worship.
Every Wednesday—
7:30 p.m.—Bible study and prayer meeting.

SALEM GROVE UNITED METHODIST CHURCH
The Rev. Frederick Atkinson
Pastor
Sunday, Aug. 30—
10:00 a.m.—Sunday school.
11:00 a.m.—Worship service.

ZION LUTHERAN CHURCH
Corner of Fletcher, Waters Rds.
(Rogers Corners)
The Rev. John R. Morris, Pastor
Sunday, Aug. 30—
9:00 a.m.—Sunday school.
10:15 a.m.—Worship service.

ST. JOHN'S EVANGELICAL AND REFORMED CHURCH
(United Church of Christ)
Rogers Corners
The Rev. David J. Kleis
Sunday, Aug. 30—
10:30 a.m.—Worship service.
9:30 a.m.—Sunday school.

CHELSEA BAPTIST CHURCH
337 Wilkinson
Sunday, Aug. 30—
10:00 a.m.—Sunday school.
11:00 a.m.—Worship service.
Nursery care available during all services.
6:00 p.m.—Junior and Senior Baptist Youth Fellowship.
7:00 p.m.—Evening worship.
Every Wednesday—
7:30 p.m.—Bible study and prayer meeting.

ST. JOHN'S EVANGELICAL AND REFORMED CHURCH
(United Church of Christ)
Rogers Corners
The Rev. David J. Kleis
Sunday, Aug. 30—
10:30 a.m.—Worship service.
9:30 a.m.—Sunday school.

CHELSEA BAPTIST CHURCH
337 Wilkinson
Sunday, Aug. 30—
10:00 a.m.—Sunday school.
11:00 a.m.—Worship service.
Nursery care available during all services.
6:00 p.m.—Junior and Senior Baptist Youth Fellowship.
7:00 p.m.—Evening worship.
Every Wednesday—
7:30 p.m.—Bible study and prayer meeting.

SALEM GROVE UNITED METHODIST CHURCH
The Rev. Frederick Atkinson
Pastor
Sunday, Aug. 30—
10:00 a.m.—Sunday school.
11:00 a.m.—Worship service.

ZION LUTHERAN CHURCH
Corner of Fletcher, Waters Rds.
(Rogers Corners)
The Rev. John R. Morris, Pastor
Sunday, Aug. 30—
9:00 a.m.—Sunday school.
10:15 a.m.—Worship service.

ST. JOHN'S EVANGELICAL AND REFORMED CHURCH
(United Church of Christ)
Rogers Corners
The Rev. David J. Kleis
Sunday, Aug. 30—
10:30 a.m.—Worship service.
9:30 a.m.—Sunday school.

CHELSEA BAPTIST CHURCH
337 Wilkinson
Sunday, Aug. 30—
10:00 a.m.—Sunday school.
11:00 a.m.—Worship service.
Nursery care available during all services.
6:00 p.m.—Junior and Senior Baptist Youth Fellowship.
7:00 p.m.—Evening worship.
Every Wednesday—
7:30 p.m.—Bible study and prayer meeting.

ST. JOHN'S EVANGELICAL AND REFORMED CHURCH
(United Church of Christ)
Rogers Corners
The Rev. David J. Kleis
Sunday, Aug. 30—
10:30 a.m.—Worship service.
9:30 a.m.—Sunday school.

CHELSEA BAPTIST CHURCH
337 Wilkinson
Sunday, Aug. 30—
10:00 a.m.—Sunday school.
11:00 a.m.—Worship service.
Nursery care available during all services.
6:00 p.m.—Junior and Senior Baptist Youth Fellowship.
7:00 p.m.—Evening worship.
Every Wednesday—
7:30 p.m.—Bible study and prayer meeting.

SALEM GROVE UNITED METHODIST CHURCH
The Rev. Frederick Atkinson
Pastor
Sunday, Aug. 30—
10:00 a.m.—Sunday school.
11:00 a.m.—Worship service.

ZION LUTHERAN CHURCH
Corner of Fletcher, Waters Rds.
(Rogers Corners)
The Rev. John R. Morris, Pastor
Sunday, Aug. 30—
9:00 a.m.—Sunday school.
10:15 a.m.—Worship service.

ST. JOHN'S EVANGELICAL AND REFORMED CHURCH
(United Church of Christ)
Rogers Corners
The Rev. David J. Kleis
Sunday, Aug. 30—
10:30 a.m.—Worship service.
9:30 a.m.—Sunday school.

+ Services in Our Churches +

FIRST UNITED METHODIST CHURCH
The Rev. Clive Dickins, Pastor
Sunday, Aug. 30—
10:00 a.m.—Church school, nursery through 4th grade.
10:00 a.m.—Worship service.
Wednesday, Sept. 2—
Administrative Board meeting.

ST. BARNABAS EPISCOPAL CHURCH
20500 Old US-12
Sunday, Aug. 30—
8:00 a.m.—Regular church service.

CONGREGATIONAL CHURCH
(United Church of Christ)
The Rev. Daniel Keln, Pastor
Sunday, Aug. 30—
10:00 a.m.—Worship.

CHURCH OF CHRIST
18661 Old US-12, East
R. D. Farnell, Minister
Sunday, Aug. 30—
10:00 a.m.—Church school.
11:00 a.m.—Worship service.
8:00 p.m.—Worship service.
Every Wednesday—
7:30 p.m.—Bible Study.

CHELSEA MEDICENTER
Sunday, Aug. 30—
12:30 p.m.—Sunday worship service.

GREGORY BAPTIST CHURCH
The Rev. Grant Lapham, Pastor
Sunday, Aug. 30—
10:00 a.m.—Worship service.
11:15 a.m.—Church school.
6:30 p.m.—Baptist Youth Fellowship.
7:30 p.m.—Evening worship service.

ST. JOHN'S EVANGELICAL AND REFORMED CHURCH
(United Church of Christ)
Francisco
The Rev. Robert Townley
Sunday, Aug. 30—
10:00 a.m.—Worship service.
10:20 a.m.—Sunday school.

NORTH SHARON COMMUNITY BIBLE CHURCH
Sylvan and Washburn Rds.
Sunday, Aug. 30—
10:00 a.m.—Sunday school.
11:00 a.m.—Worship service.
8:30 p.m.—Young People's service.
Every Wednesday—
7:30 p.m.—Prayer meeting.

ST. JOHN'S EVANGELICAL AND REFORMED CHURCH
(United Church of Christ)
Francisco
The Rev. Robert Townley
Sunday, Aug. 30—
10:00 a.m.—Worship service.
10:20 a.m.—Sunday school.

NORTH SHARON COMMUNITY BIBLE CHURCH
Sylvan and Washburn Rds.
Sunday, Aug. 30—
10:00 a.m.—Sunday school.
11:00 a.m.—Worship service.
8:30 p.m.—Young People's service.
Every Wednesday—
7:30 p.m.—Prayer meeting.

ST. JOHN'S EVANGELICAL AND REFORMED CHURCH
(United Church of Christ)
Francisco
The Rev. Robert Townley
Sunday, Aug. 30—
10:00 a.m.—Worship service.
10:20 a.m.—Sunday school.

NORTH SHARON COMMUNITY BIBLE CHURCH
Sylvan and Washburn Rds.
Sunday, Aug. 30—
10:00 a.m.—Sunday school.
11:00 a.m.—Worship service.
8:30 p.m.—Young People's service.
Every Wednesday—
7:30 p.m.—Prayer meeting.

ST. JOHN'S EVANGELICAL AND REFORMED CHURCH
(United Church of Christ)
Francisco
The Rev. Robert Townley
Sunday, Aug. 30—
10:00 a.m.—Worship service.
10:20 a.m.—Sunday school.

NORTH SHARON COMMUNITY BIBLE CHURCH
Sylvan and Washburn Rds.
Sunday, Aug. 30—
10:00 a.m.—Sunday school.
11:00 a.m.—Worship service.
8:30 p.m.—Young People's service.
Every Wednesday—
7:30 p.m.—Prayer meeting.

ST. JOHN'S EVANGELICAL AND REFORMED CHURCH
(United Church of Christ)
Francisco
The Rev. Robert Townley
Sunday, Aug. 30—
10:00 a.m.—Worship service.
10:20 a.m.—Sunday school.

NORTH SHARON COMMUNITY BIBLE CHURCH
Sylvan and Washburn Rds.
Sunday, Aug. 30—
10:00 a.m.—Sunday school.
11:00 a.m.—Worship service.
8:30 p.m.—Young People's service.
Every Wednesday—
7:30 p.m.—Prayer meeting.

ST. JOHN'S EVANGELICAL AND REFORMED CHURCH
(United Church of Christ)
Francisco
The Rev. Robert Townley
Sunday, Aug. 30—
10:00 a.m.—Worship service.
10:20 a.m.—Sunday school.

NORTH SHARON COMMUNITY BIBLE CHURCH
Sylvan and Washburn Rds.
Sunday, Aug. 30—
10:00 a.m.—Sunday school.
11:00 a.m.—Worship service.
8:30 p.m.—Young People's service.
Every Wednesday—
7:30 p.m.—Prayer meeting.

ST. JOHN'S EVANGELICAL AND REFORMED CHURCH
(United Church of Christ)
Francisco
The Rev. Robert Townley
Sunday, Aug. 30—
10:00 a.m.—Worship service.
10:20 a.m.—Sunday school.

NORTH SHARON COMMUNITY BIBLE CHURCH
Sylvan and Washburn Rds.
Sunday, Aug. 30—
10:00 a.m.—Sunday school.
11:00 a.m.—Worship service.
8:30 p.m.—Young People's service.
Every Wednesday—
7:30 p.m.—Prayer meeting.

ST. JOHN'S EVANGELICAL AND REFORMED CHURCH
(United Church of Christ)
Francisco
The Rev. Robert Townley
Sunday, Aug. 30—
10:00 a.m.—Worship service.
10:20 a.m.—Sunday school.

NORTH SHARON COMMUNITY BIBLE CHURCH
Sylvan and Washburn Rds.
Sunday, Aug. 30—
10:00 a.m.—Sunday school.
11:00 a.m.—Worship service.
8:30 p.m.—Young People's service.
Every Wednesday—
7:30 p.m.—Prayer meeting.

ST. JOHN'S EVANGELICAL AND REFORMED CHURCH
(United Church of Christ)
Francisco
The Rev. Robert Townley
Sunday, Aug. 30—
10:00 a.m.—Worship service.
10:20 a.m.—Sunday school.

NORTH SHARON COMMUNITY BIBLE CHURCH
Sylvan and Washburn Rds.
Sunday, Aug. 30—
10:00 a.m.—Sunday school.
11:00 a.m.—Worship service.
8:30 p.m.—Young People's service.
Every Wednesday—
7:30 p.m.—Prayer meeting.

ST. JOHN'S EVANGELICAL AND REFORMED CHURCH
(United Church of Christ)
Francisco
The Rev. Robert Townley
Sunday, Aug. 30—
10:00 a.m.—Worship service.
10:20 a.m.—Sunday school.

NORTH SHARON COMMUNITY BIBLE CHURCH
Sylvan and Washburn Rds.
Sunday, Aug. 30—
10:00 a.m.—Sunday school.
11:00 a.m.—Worship service.
8:30 p.m.—Young People's service.
Every Wednesday—
7:30 p.m.—Prayer meeting.

ST. JOHN'S EVANGELICAL AND REFORMED CHURCH
(United Church of Christ)
Francisco
The Rev. Robert Townley
Sunday, Aug. 30—
10:00 a.m.—Worship service.
10:20 a.m.—Sunday school.

NORTH SHARON COMMUNITY BIBLE CHURCH
Sylvan and Washburn Rds.
Sunday, Aug. 30—
10:00 a.m.—Sunday school.
11:00 a.m.—Worship service.
8:30 p.m.—Young People's service.
Every Wednesday—
7:30 p.m.—Prayer meeting.

ST. JOHN'S EVANGELICAL AND REFORMED CHURCH
(United Church of Christ)
Francisco
The Rev. Robert Townley
Sunday, Aug. 30—
10:00 a.m.—Worship service.
10:20 a.m.—Sunday school.

NORTH SHARON COMMUNITY BIBLE CHURCH
Sylvan and Washburn Rds.
Sunday, Aug. 30—
10:00 a.m.—Sunday school.
11:00 a.m.—Worship service.
8:30 p.m.—Young People's service.
Every Wednesday—
7:30 p.m.—Prayer meeting.

ST. JOHN'S EVANGELICAL AND REFORMED CHURCH
(United Church of Christ)
Francisco
The Rev. Robert Townley
Sunday, Aug. 30—
10:00 a.m.—Worship service.
10:20 a.m.—Sunday school.

NORTH SHARON COMMUNITY BIBLE CHURCH
Sylvan and Washburn Rds.
Sunday, Aug. 30—
10:00 a.m.—Sunday school.
11:00 a.m.—Worship service.
8:30 p.m.—Young People's service.
Every Wednesday—
7:30 p.m.—Prayer meeting.

ST. JOHN'S EVANGELICAL AND REFORMED CHURCH
(United Church of Christ)
Francisco
The Rev. Robert Townley
Sunday, Aug. 30—
10:00 a.m.—Worship service.
10:20 a.m.—Sunday school.

MASON'S New Fall - Winter Line

Mason's Shoes has 80 new styles to go with their already over 200 proven best sellers. 20% of these styles are now on sale at savings of from \$2.00 to \$5.00.

I will have a booth at the Chelsea Community Fair to introduce the new line to new customers and welcome back the old.

FOR APPOINTMENT

Call EDDIE (Stan) STANLEY 475-7576

Dutch Boy Nalcrete

for CONCRETE BLOCK, BRICK, STUCCO
ASBESTOS-CEMENT SHINGLES!

- The secret of Nalcrete's toughness is that it sets up a "breathing-type" film. Water droplets from the outside can't get in... yet water vapor from the inside can get out... before it has a chance to lift the paint and cause the usual cracking, blistering or peeling.
- "Dutch Boy" Nalcrete practically dries in 15 minutes, whether you use brush, roller or spray gun. You can't make a "dry-mark" if you try. Paint a section and let it dry. Start again with a 6-inch overlap. No one can tell where you started or stopped.
- The lovely Nalcrete colors form a perfect palette for exterior home decoration. And they hold their color in spite of sun, rain, heat or cold. From fresh cement walls that are "burning" with white alkali can be successfully painted with this truly different stucco paint.
- "Dutch Boy" Nalcrete gives a uniform color the very instant it's dry! Smoke, dust and ordinary dirt (like that splashed against walls from garden sprinkling) will often stain ordinary stucco finishes... but they wash right off a home that's protected with Nalcrete!

Stocked in white only.
Colors available by mixing.

MERKEL BROS.

Open Mon. & Fri. Until 9 p.m. Phone Chelsea 475-8621

Chelsea School Regulation GYM CLOTHING

Junior High - Senior High
LETTERED GYM TRUNKS
LETTERED GYM SHIRTS
SWEAT SOCKS - GYM SHOES

'CHELSEA'
CARRY-ALL BAGS

Reg. Size - \$3.00
Large Size - \$3.50

'CHELSEA'
VARSITY JACKETS

Boys, 8 to 18
Men's, 34 to 44

STRIETER'S MEN'S WEAR

"The Place To Go For Brands You Know"



**AUTOMOBILE CLUB
OF MICHIGAN**
Membership and Insurance
JACK SCHLAFF
Ann Arbor 769-5000 Dexter 426-8593

WHO SELLS THE MOST USED CARS?



FORD DEALERS, THAT'S WHO!

It's as simple as A-B-C. A—we sell the most used cars because we offer the best buys. B—we offer the best buys because we take in the most trade-ins. C—we take in the most trade-ins because we sell the most new cars. Even more so now during our Clearance Sale. Come see and save!



Shop the No. 1 low-price dealer. Your Ford Dealer

PALMER MOTOR SALES, INC.

CHELSEA, MICHIGAN

Gary Ellenwood on Dean's Honor List at Michigan Northwestern

Gary W. Ellenwood, son of Mrs. Wesley Ellenwood, 201 Buchanan, and the late Mr. Ellenwood, was on the Dean's List at Northwestern Michigan College in Traverse City this past academic year.

He is working this summer as a "B" Park Ranger at the Waterford Recreation area. As he is planning to major in forestry, his summer's work will give him college credit towards graduation.

The Kirtlands Warbler Management Area near Mio, is the only place in the world where the Kirtlands Warblers nest, according to the Michigan Tourist Council. Permits to visit the area are free.

Drop Whatever You're Doing and APPLY at Washtenaw Community College

Trailblazers Host Family From Florida

Chelsea's Trailblazers Riding Club assembled Tuesday night, Aug. 26, at the F & M Cafe, 104 N. Main as the guests of Mr. and Mrs. Kermit Sharp. The occasion, a huge dinner party, was in honor of a visit from Mr. and Mrs. K. C. Baldwin, and their daughters, Norma Jean, and Karen, from New Smyrna Beach, Fla. The Baldwins had entertained Mr. and Mrs. Sharp, and their son, Lesley, and the William Williamsons of Monroe, along with Carol Curtis, two years ago, at Christmas time on a trip to Florida.

The Baldwins are members of the New Smyrna Beach Sandpurs Riding Club, a parent organization of the Trailblazers Club. Mr. and Mrs. William Williamson, former members of the Sandpurs Riding Club, were primarily responsible for the formation of the Trailblazers Club, hence the affiliation with Sandpurs.

The Baldwins remained in town only one night, before starting for home on the last leg of their vacation. They were the guests of Mr. and Mrs. Kermit Sharp, and Mrs. and Mrs. Leonard Reith during their stay in Chelsea.

The average six farm, in the United States, in 1969 was 377 acres, one-third larger than in 1959.



Mrs. Gary Dachtler

Maryellen Ashley, Gary Dachtler Speak Marriage Vows Saturday

Maryellen Ashley, daughter of Mr. and Mrs. Herman Ashley, 8335 Argonne Rd., Gregory, and Gary Dachtler, son of Mr. and Mrs. Harold Dachtler, Lansing, were married Saturday afternoon, Aug. 22, at the Chelsea United Methodist church at 4 p.m. The Rev. Olive Dickens officiated.

Bruce Galbraith was vocal soloist singing "Bless This House" and "The Lord's Prayer."

Miss Julie Emery of Caro, was the maid of honor. Miss Brenda Widmer of Trenton, Miss Mary Lou Holmes of Grand Rapids, and Mrs. Dale Dirlam of Ypsilanti, were bridesmaids.

Barbara Ashley, niece of the bride, was flower girl, and Alan Ashley, nephew of the bride, was ring bearer.

Theodore Dachtler, brother of the bridegroom, officiating was the best man. Ushers were Les Bell, Detroit; Duane Noland, Lansing, and James Dohm, Lansing.

A reception following the ceremony was held at the church by the bride's parents. Mrs. Alex Patrick, the bride's aunt, cut the cake. Mrs. John Ashley, the bride's sister-in-law, poured coffee. Miss Ellen Patrick and Miss

Canoeing Course Offered By Red Cross

Through the co-operative efforts of the Ann Arbor Parks Department and the Washtenaw County Chapter of the American Red Cross a canoeing class open to those in the 8th grade or above has been set.

Class schedule is as follows: Saturday, Sept. 12 from 9 a.m. till noon; Saturday, Sept. 19 from 9 a.m. till 4 p.m.; Sunday, Sept. 20 from 1 p.m. till 4 p.m.; Saturday, Sept. 26 from 9 a.m. till 4 p.m.

The first session will meet at Fuller Rd. Pool while the rest will be held on the river by the city canoe club. Attendance at all sessions is necessary. Red Cross certificates will be issued.

Those enrolling in the course should be able to swim 50 yards and tread water for five minutes. Class members will be asked to purchase a textbook (.50 cents) and supply their own lifejackets. Beyond this, there is no charge for the course, which is taught by Red Cross volunteers headed by Mrs. John (Peg) Dice. As usual, the highlight of the course will be a trip down the Huron River.

Enrollment will be limited to 50 students on a first come, first serve basis. To enroll call the Red Cross at 971-5300.

F & M FINE FOODS Will Close Saturday, Aug. 29 at 5 p.m. and Re-open for Business Tuesday, Sept. 8 at 5:30 a.m.

CORRECTION

The picture of the 4-H entry steer appearing on page one of the Aug. 20 issue of The Standard was incorrectly identified. Picture is of Jill Zeeb, Ann Arbor, with her second-place heavy Hereford, not Amy Allhouse with Duane Bycraft's Angus.

TIPS

for your

TOP

from



TODDY and FRAN

Your hair is the most important thing you wear. We stole this sentence from a magazine story because it's so true it shouldn't be overlooked — and we couldn't possibly have said it any better. Your hair can make your best dress look baggy if your hairdo is below par. Or it can make your faded housedress or last year's skirt and blouse look like you chose it at Saks if your hair is exactly right for YOU, personally. Our operators work with YOU, personally, in mind. Let them show you what we mean.

Magic Mirror Beauty Salon
Phone 665-0816
5385 Jackson Rd., Ann Arbor

Helen Hubbard, Daniel Schnaidt Wed Friday

Miss Helen Hubbard, daughter of Mrs. Hazel Hubbard, Jackson, and Robert Hubbard, Chelsea, and Daniel Schnaidt, son of Mr. and Mrs. James Schnaidt, 650 Island Lake, were married Friday, Aug. 21, in a Nuptial Mass at St. Mary Catholic church.

The bride wore a high-waisted floor-length gown of cotton tailored lace over taffeta. Her blusher veil was of French illusion with a crown of petals, and she carried a bouquet of carnations and stephanotis on an ivory-covered prayer book.

Maid of honor was Miss Pat Schnaidt, sister of the bridegroom. Her floor-length dress of yellow dotted swiss over taffeta was in the same style as the bride's. She wore a picture hat with a yellow ribbon and carried a handbasket of daisies and yellow roses.

Sue Freeland and Sarah Fisher, both of Grand Lake, were bridesmaids. They wore matching dresses of green dotted swiss over taffeta and green ribboned picture hats. They also carried handbaskets of daisies and yellow roses.

Mike Schnaidt, brother of the bridegroom, was best man. Ushers were Ben Bower and Ben Bower, Jr., both of Chelsea.

A reception at the Rod and Gun Club followed the ceremony. Mrs. Ben Bower, Miss Elizabeth Bower and Mrs. Charles Popovich assisted.

After a short wedding trip, the couple will reside on Waterloo Rd.

The bride is a 1970 graduate of Chelsea High school. The bridegroom is a 1968 graduate of Chelsea High school and recently graduated from RETS electronics school, Detroit.

SENIOR CITIZENS

Chelsea Senior Citizens held their August birthday party at the Korner House Thursday, Aug. 20. There were 26 members present and Mrs. Velma Dorr and Mr. and Mrs. Charles Bycraft were seated at the birthday table.

Co-chairmen for the evening were Mr. and Mrs. Wilbert Breitwieser. They were assisted by Mr. and Mrs. Norman Eisemann and Mrs. Annette Yail.

Reminders of Michigan's robust logging era are on display at the Lumberman's Museum at Hartwick Pines State Park, near Grayling, according to the Michigan Tourist Council.

Karen Johnson Wins Majorette Award at NMU

Karen Johnson, daughter of Mr. and Mrs. Ray Johnson, 722 Taylor St., was awarded the "Outstanding Majorette" award at Northern Michigan University Summer 1970 Band Camp, Marquette. Karen, a junior at Chelsea High school, received a scholarship from the Chelsea Band Boosters to attend the week-long camp session which was held Aug. 8-15. More than 450 high school students from across the state attended the session. Miss Johnson was the only participant from Chelsea.

Dr. Harold E. Wright was camp director.

Miss Johnson received a silver bracelet with a majorette's baton on it for her award. So look for the silver bracelet and the big smile on Karen Johnson's face when the band comes down Main St., Saturday, Aug. 29, for the Chelsea Fair-parade.

Sunrise Service Slated Sunday At State Fair

The Michigan State Fair's 20th annual Sunrise Service in co-operation with the Metropolitan Detroit Council of Churches, will be held at 8 a.m. Sunday, Aug. 30 with the Rev. William D. Mercer, pastor of Nardin Park United Church, as speaker.

The service will be held in the Music Shell, moving into the Coliseum in the event of rain. Admission to the Fairgrounds will be free until 8 a.m., with those attending the Sunrise Service welcome to stay on the Fairgrounds the remainder of the day.

A second Sunrise Service will be held the following Sunday with the Rev. Allan Andrew, pastor of the Jefferson Avenue Presbyterian church, as speaker.

Presiding over the Aug. 30 service will be Dr. Erwin A. Bytton, pastor of the First Congregational church of Detroit and president of the Detroit Pastors' Union.

Monster Created Using Man's Litter

East Lansing — Currently on exhibit in the ecology section of Michigan State University's Museum is a "Monstro-horribilis" — a seven-foot, 300-pound trash monster. Depicting the carelessness of man, the monster was built of 500 cans, bottles, plastic containers, a shopping cart, blinking lights and other assorted trash.

PAT'S CORNER

By PAT DITTMAR
Home Economist
Chelsea Milling Co.

Here is one of our favorites. It's been in our recipe files for years, and if you haven't tried it you must. If you have tried the basic recipe—try one of the variations. A welcome mealtime finale.

FRUIT MAGIC (6 servings)

- 1 can (1 lb., 5 oz.) cherry pie filling
- 1 pkg. "JIFFY" Yellow Cake Mix
- 1/2 cup margarine or butter
- 1/2 cup chopped nuts, if desired

- Heat oven to 350°.
- Spread pie filling in square pan, 8x8x2 inches.
- Sprinkle dry cake mix over filling, pat lightly.
- Dot with margarine.
- Bake 45 to 50 minutes.

Variations: Try Spice Cake on apples or chocolate cake on pineapple. You can also use blueberry or strawberry pie filling with Yellow Cake Mix.

An Engaging Suggestion



Keepsake
A DIAMOND RING

Choose Keepsake... the engagement ring with the perfect diamond... guaranteed, registered and protected against loss from the setting for one full year. Come in soon and see our selection.

Winans Jewelry Store

Winans Jewelry Store, 1000 N. Main St., Chelsea, Mich. 48018. Phone 426-8668. Hours: 10:00 a.m. to 6:00 p.m. Mon.-Sat. Closed Sun. & Hols. Free estimates. Free delivery. Free repairs. Free cleaning. Free polishing. Free engraving. Free resizing. Free trade-in. Free appraisal. Free insurance. Free protection. Free security. Free safety. Free health. Free beauty. Free fashion. Free style. Free taste. Free choice. Free will. Free love. Free life. Free death. Free everything.

WE'RE OPEN

to help you enjoy the summer season again.

DELICIOUS FRIED CHICKEN

Individual Chicken Dinners
BUCKET OF CHICKEN, 16-pc. or 24-pc.
Cole slaw, french fries, extra.

For special occasions let us prepare your chicken dinner for you. Call ahead and your take-out order will be waiting.

ROOT BEER BY THE GALLON

ALSO: SANDWICH & FOUNTAIN MENU

L & R DRIVE-IN

North Territorial and Dexter Townhall Rd.
PHONE 426-8668



Dr. & Mrs. Oscar Sorenson, Rochester, Talk About Electric Heat... and how it protects antique furniture in their Wedgwood Museum.

"...electric heat gives us that uniformity that we need."

Days. Nights. Fall. Winter. Spring. Electric heat is always just right for people, too! Send us your name and address. We'll prove it.

Name _____
Address _____
City _____ Zip _____
160 Service Bldg.
2000 Third
Detroit, Mich. 48226

EDISON

FORD DEALERS FINAL CLEARANCE



Prices will never be this low again! You'll never get another chance at savings like now. When the 71's get here shortly they'll be higher priced. And we certainly won't be able to slash them for Final Clearance like we're doing now on all 70's. So this is your last chance at prices this low. We still have a good selection of most models, most options. But hurry...they can't last.

Shop the No. 1 low-price dealer.
Your Ford Dealer

PALMER MOTOR SALES, INC.

CHELSEA, MICHIGAN

Come to the FAIR

TUESDAY, WEDNESDAY, THURSDAY, FRIDAY, and SATURDAY
5 DAYS - AUG. 25 - 26 - 27 - 28 - 29

Community Fair Restaurant

FAIR KITCHEN PHONE: 475-7584

Meals and Short Orders will be served at the Red Schoolhouse between the hours of 7 a.m. and midnight of each day.

Chairmen and co-chairmen of this project are Mrs. Fred Klink, Sr., (Gerry), 475-4083; Mrs. Elmer (Viola) Lindow, 475-7233; Mrs. David (Janet) Becker, 475-8727; and Mrs. George (Alice) Bergman, 475-2935.

They are assisted by and ask for the support of all ladies in the surrounding community. Any lady who wishes to contribute time or food should contact any of the chairmen. All profit from the Fairgrounds cafe goes to defray fair expenses. Your patronage is needed and will be greatly appreciated.

SHORT ORDERS

Available at All Times

Hamburgers, Cheeseburgers, Fishburgers, French Fries, Potato Salad, Baked Beans, Cabbage Slaw, Cottage Cheese, Home-made Pies, Ice Cream, Coffee, Iced Tea, Milk, Chocolate Milk, Orange and Fruit Drinks, Diet Pop.

BREAKFASTS

Breakfast Menu Same Each Morning
Serving from 7 a.m. until 10:30 a.m.

Bacon, Ham, Eggs, Toast
Pancakes
French Toast - Breakfast Sweet Rolls
Coffee - Milk - Hot Chocolate

LUNCHES

Every Day, 11:30 a.m. to 1:30 p.m.

Hot Beef or Hot Pork Sandwich
with Mashed Potatoes and Gravy
Vegetables and Coffee

TUESDAY DINNER

Merchants Serving - 5 p.m. to 9 p.m.

Roast Beef - Baked Ham

WEDNESDAY DINNER

Kiwanis Serving - 5 p.m. to 8:30 p.m.

Meat Loaf and Escalloped Potatoes
Roast Beef - Baked Ham

THURSDAY DINNER

Jaycees Serving - 5 p.m. to 8:30 p.m.

Oven-Fried Chicken and Dressing
Roast Beef - Baked Ham

FRIDAY DINNER

Teachers Serving - 5 p.m. to 8:30 p.m.

Mt. Ararat and Cheese
Roast Beef - Baked Ham

SATURDAY DINNER

K. of C. Serving - 5 p.m. to 8:30 p.m.

Roast Turkey and Dressing
Roast Beef - Baked Ham

★ CHILDREN'S DAY

TUESDAY, AUGUST 25

Program sponsored by Chelsea Kiwanis Club which is providing all prize money.
Chairman: Dr. Gene T. Miller

AFTERNOON:

- ★ All exhibits on display.
- ★ Rides and concessions by Ingalls Amusement Co. All children's rides at reduced rates 1:00 p.m. to 5:00 p.m.
- ★ Live radio broadcasts from fairgrounds.
- ★ 5:00 P.M.—Boys and Girls' Free bicycles given away.

EVENING:

- Master of Ceremonies: Dr. Gene T. Miller
- ★ 6:00 P.M.—Children's Parade (under 12 yrs. of age). Led by Jane Mann, 1969 Fair Queen. Assemble in Village Parking Lot at 6 p.m. Parade starts downtown. Free Carnival ride tickets to each parade participant.
- ★ 7:30 P.M.—Grandstand Arena. FREE. Kids' Program at Grandstand Arena. Free contests and games for boys and girls.
- ★ 8:00 P.M.—Country and Western music.
- ★ Rides and concessions by Ingalls Amusement Co.

★ DEXTER DAY

WEDNESDAY, AUGUST 26

MORNING:

- ★ 9:00 A.M.—Judging of exhibits.
- ★ 10:00 A.M.—Dairy Judging.

AFTERNOON:

- ★ All exhibits on display.
- ★ Rides and concessions by Ingalls Amusement Co.
- ★ Live radio broadcast from fairgrounds.
- ★ Continuing judging of all exhibits and livestock.

EVENING:

- Master of Ceremonies: Herman Koenn
- ★ 7:15 P.M.—Grandstand Arena. FREE.
- ★ 7:15 P.M.—Presentation of Showmanship Awards by Division Chairmen.
- ★ 7:30 P.M.—Fat Stock Sale.
- ★ 8:30 P.M.—Waterloo Band Concert.
- ★ 8:00 P.M.—Queen candidates on stage.
- ★ 8:20 P.M.—Waterball, Dexter Fire Dept. vs. Chelsea Fire Dept.
- ★ All exhibits on display.
- ★ Rides and concessions by Ingalls Amusement Co.

★ CHELSEA DAY

THURSDAY, AUGUST 27

Master of Ceremonies: Bill Ames

AFTERNOON:

- ★ 1:00 P.M.—Broom Polo contest. Merle Sibley, superintendent.
- ### EVENING:
- ★ 6:00 P.M.—"Stockbridge Squares" dance group with Wendell Abbot calling.
 - ★ 6:30 P.M.—CHS Band concert.
 - ★ 7:30 P.M.—Garden Tractor Pull, Bob Kushmaul and Don Schoenberg chairmen.

★ FARMER'S DAY

FRIDAY, AUGUST 28

AFTERNOON:

- ★ 1:00 P.M.—Tractor Pulling Contest. Lightweight classes.
- ★ All exhibits on display.
- ★ Live radio broadcasts from fairgrounds.
- ★ Rides and concessions by Ingalls Amusement Co.

EVENING:

- Master of Ceremonies: Don Johnson
- ★ 6:30 P.M.—Queens introduced. Grandstand Arena. FREE.
- ★ 7:15 P.M.—Heavyweight classes of Tractor Pull.
- ★ All exhibits on display.
- ★ Rides and concessions by Ingalls Amusement Co.

★ QUEEN'S DAY

SATURDAY, AUGUST 29

MORNING:

- ★ 9:00 A.M.—Horse Show. Merle Sibley, chairman.

AFTERNOON:

- ★ All exhibits on display.
- ★ Rides and concessions by Ingalls Amusement Co.
- ★ Live radio broadcasts from fairgrounds.
- ★ 1:00 P.M.—Mammoth Street Parade starting downtown. Floats by High School classes, youth and civic organizations. Queens, local and area bands, Centerline School Band. Horses, etc. Parade organized by Chelsea Fire Dept.
- ★ 2:00 P.M.—Horse Show (after Parade) in Arena. Merle Sibley, Chairman.

EVENING:

- Master of Ceremonies: Chelsea Jaycees
- ★ 7:30 P.M.—Grandstand Area. FREE. Talent Show. Introduction of Queen candidates, crowning of Queen of the Fair, sponsored by Chelsea Jaycees.
- ★ Rides and concessions by Ingalls Amusement Co.

PARADE FLOAT PRIZES

\$25.00 - \$15.00 - \$10.00

Duplicate prizes in each of 2 categories
No. 1, Schools, Youth Organizations
No. 2 Civic Organizations and Manufacturers
Each float entitled to one entry in Queen of the Fair Contest.

TWO FREE BICYCLES

Either Boys' or Girls' Depending on Winners
Donated by Ingalls Amusement Co. and Fair Board. Bikes are on display at Dancer's and Foster's Men's Wear. Tickets for these bikes are given at the rides. Bikes are to be given away at 5:00 p.m. Tuesday Aug. 25.

Tractor Pulling Contest

Prizes for each lightweight, middleweight, light-heavy and heavyweight classe donated by local oil distributors. Prizes of \$20.00, \$15.00, \$10.00 and \$5.00 in each class. \$200 in all.

GARDEN TRACTOR PULL THURSDAY NIGHT

Prizes will be awarded in each of 4 classes. \$1.50 Entry fee. 1st, \$20.00; 2nd, \$15.00; 3rd, \$10.00 4th, \$5.00.

FREE ENTERTAINMENT AT GRANDSTAND ARENA

ENTERTAINMENT EXHIBITS SHOWS - PRIZES

FAIR ENTRY CARDS

Available from all Fair Officials or Board of Directors, Committee Chairmen, Chelsea State Bank, Merkel Bros., Chelsea Hardware, Chelsea Drug, Dancer's, and Farmers' Supply. Check the Premium List on pages 11 and 12 of the July 23 issue of The Chelsea Standard.

HORSE SHOW PRIZES

Ribbons and Trophies for all Events.

Daily Helicopter Rides
IN THE AFTERNOONS

ADMISSION

ADULTS: 50c CAR PARKING: 25c

Season Admission Tickets, \$2.00
(Includes Free Parking)
Children Under 12 Admitted Free

BUY A SEASON TICKET
FOR ONLY \$2.00
AND USE IT AS OFTEN
AS YOU WISH.

This Advertisement Sponsored in the Interest of the Fair by the Following Chelsea Business Firms:

Meabon's TV, Furniture & Appliance
Chelsea Restaurant
F & M Fine Foods
Chelsea Service Co., Laundromat
Dave Rowe Agency
Doug's Ashland Service
Sylvan Hotel & Motel
Clarence Wood Real Estate
Balmer's Brake Service
The Chelsea Standard
A. D. Mayer Insurance Agency

Stop & Shop Supermarket
Farmer's Supply Co.
W. E. Farrell Sheet Metal
McCalla Mobile Feed Service
Blaess Elevator Co.
Chelsea Associated Builders, Inc.
Chelsea Lanes, Bowling and Billiards
Wolverine Bar
Rowe & Son Plumbers, Duane Rowe, Owner
Chelsea Greenhouses
Paul Bollinger, Sanitation Services
The Pub

Foor Mobil Service
Leonard Reith, Plumbing & Heating
Grove 5c to \$1.00 Store
Ashland Oil Co., Jerry Satterthwaite
Dairy Queen Brazier
Jim's Pure Oil Service Station
Cavanaugh Lake Store
Schumm's Restaurant
Chelsea State Bank
Mid-State Finance Corp.
Gallup-Silkworth Pump & Pantry
Eibler, Frisinger & St. Amour Realtors

Palmer Motor Sales, Inc.
Thompson's Pizza
Harper Pontiac Sales & Service
Wallace Wood, State Farm Insurance
A & W Drive-In
Patty Ann Shoppe
Sprague Buick-Olds-Opel
Spaulding Chevrolet Sales & Service
Jiffy Market
G. A. Sales & Service, Chrysler Products
Stivers Bar and Restaurant
North Lake Store